The Kingston Daily Freeman

FOUNDED IN 1871. CITY OF KINGSTON, N. Y., THURSDAY EVENING, MARCH 3, 1927. PRICE FOUR CENTS.

Automobile Show Bigger, Better, Busier

Exhibitors at Kingston's Big 1927 Automobile Show Ready To Take Care of Record Crowd During Closing Days—Great Interest Displayed Forecasts Many Sales—Horace Ruwe, Celebrated Tenor, Will Sing Several Selections.

With fifty-four of the latest model automobiles, valued at over $80,000, parked on the floor of the big drill shed of the state armory on Broadway, Kingston's 1927 automobile show on Wednesday afternoon and evening drew an exceptionally large attendance and all indications point to the fact that in interest and attendance this year's show will shatter all previous records.

"A Car For Every Family."

Those who visit the big show are struck by the advance made by the automobile industry in the past ten years. This year's cars embody the highest principles of both the engineer's and the builder's art. Graceful lines, beautiful colors and richly upholstered interiors mark all of the cars on exhibition.

Ten years ago a census of the automobile industry in Ulster county showed that there were some 3,300 cars owned in the county, while today that number has increased to approximately 15,000.

"And The End Is Not Yet."

And judging from the interest displayed by those attending the show the end is not yet and this summer will see an even larger number of cars owned in Ulster county than ever before which may be directly traced to the effect of the auto show on the buying public.

Tagged With Price.

Practically every car displayed carries a tag on which is given the information as to the delivered price of that particular car in Kingston. If the purchaser desires to buy a car on the installment plan—a plan which is growing steadily in popularity—the tag gives the amount required for the first payment and the amount of the monthly installments until the car is paid for.

Vaudeville and Music.

To add to the gaiety of the big show delightful musical programs are given every afternoon and evening by the orchestras of John Erne and Paul Zucca, while today and Friday an exceptionally fine vaudeville program has been arranged.

The bill is topped by Horace Ruwe, the tenor soloist who made such a hit at the Knights of Columbus ball at the armory last Friday, who will sing several selections. Other acts on the bill are Smith and Lee, billed as sensational hand balancers, and Robent and Rost, a classy musical act.

Saturday—the closing day of the big show—there will be an entire change of vaudeville, which will be announced later.

"Car to Fit Every Purse."

The slogan of the big show this year appears to be: "A Car to Fit Every Purse."

Ranging in price from $600 to over $5,000 are to be found cars that appeal not only to the man in moderate circumstances but the man who prefers the high priced automobile.

"A Brilliant Scene."

With the artistic decorations forming a charming background to the automobile display it is a gay scene that greets the visitor to the big show as he enters the drill shed.

On every hand are parked the last word in automobiles brilliant in coloring and graceful in line. Just to glance across the floor of the drill shed fills the visitor with a thrill for never before in the history of Kingston automobile shows has there been assembled a finer and more complete line of the leading automobile manufacturers of the United States.

Small cars, medium cars and big cars stand side by side each with its own particular appeal to the automobile loving public.

All throughout Wednesday afternoon and evening groups of interested people gathered around the various cars while salesmen explained the finer points of the car calling attention to the many improvements that had been made over previous year's models.

Display Well Arranged.

The display of cars this year is well arranged affording plenty of space for those interested to view every car exhibited on all sides. At every booth interesting booklets may be had illustrating the various makes of automobiles.

Salesmen Kept Busy.

The large force of salesmen at the various booths were kept busy afternoon and evening explaining the fine points of the cars they handled. That it was more than interest on the part of the public is shown by the fact that many of the dealers are reporting sales of cars at the show.

"Dat Dugs Bark."

Above the hum of the interested audience can also be heard the bark of the hot dogs from the Forst plant on Abeel street which are served red hot and which met with a ready sale from those who thronged the show.

Biggie and Benny.

The wits were "Biggie and Benny" is the only one that can be applied to Kingston's 1927 Automobile Show, for those who have been regular attendants at auto shows in the city all agree that this year's display is far superior to that of other years.

There is a reason for that for the automobile industry has reached the point where it is possible to turn out a first class car at a moderate price. In other years the closed car was priced so high that it was only the fortunate few who felt able to purchase one. Today all that is changed and it is possible to obtain a first class closed car at but a slight advance in price over the open models.

"A Closed Car Show."

The auto show this year is practically a closed car show, as but two dealers are displaying open models. The George J. Schryver Motor Car Company is showing a new open Whippet while William J. McGrath is showing an open Buick sport model. Both cars are very attractive and attract considerable attention.

Radios and Accessories.

In conjunction with the display of automobiles is to be found the accessories department which also comes in for considerable attention, while the radio is also a featured exhibit at the show.

Plans for Record Attendance.

So great has been the interest displayed in the auto show the first two days that it is promised to cure for a record attendance during the closing days.

Whether thinking of purchasing a new car or not this season, it will repay everyone to attend the big show before it closes Saturday night.

Disastrous Fire At Jersey Pier

Jersey City, N. J., March 3 (AP).—After six hours of toil in a driving gale and sub-freezing weather, 27 companies of firemen today conquered a fire that had threatened to burn out the Hudson river front. Loss was estimated at from $750,000 to $1,000,000.

Starting before midnight, it is believed, from defective wiring in the timekeepers office of Pier K, the flames consumed that pier, leaped a freight yard to the Morgan street dock and virtually destroyed three warehouses there, about fifteen loaded freight cars and three barges were also burned.

Pier K was loaded with freight, much of it reported highly valuable. The pier projected into the river 600 feet and was 80 feet wide.

About 50 tugs of various railroads and the fire apparatus of the Pennsylvania railroad, which owns Pier K assisted city firemen. Firemen asserted that on the first alarm they were held up 20 minutes by freight cars five deep blocking a crossing.

About 1,500 men employed on the pier and in the warehouses were thrown out of work.

Coolidges Move Into New Home

Washington, March 3 (AP).—The home address of President and Mrs. Coolidge is now No. 15 du Pont Circle and will continue to be for the next six months.

The Coolidges have moved from the White House to make way for workmen who have a repair job which will probably take until September 1 to complete.

They have taken the 30 room stucco home set aside for them by Mrs. Elinor Schlesinger, the former Elinor Patterson of Chicago. The house, designed by Stanford White, noted architect killed by Harry K. Thaw, is ten blocks from the White House and it will be necessary for the president to travel this distance to his daily labors in the west wing executive offices, which will not be touched by the repairmen.

The White House repairs will be confined to the roof, which has been judged unsafe, and the upper floor. Workmen already are in the preliminary stages of the job.

Turns Money Over To Sheriff.

Harry Cole of Saugerties, Route 2, found a sum of money Wednesday afternoon on Wall street. He was unable to learn who had mislaid the money and finding no name or address among the matter found he turned it over to the sheriff and Under Sheriff Doyle deposited the money in the county safe where it awaits identification by the owner.

Man Hunt for Two Convicts

Mystery Surrounds Manner in Which Two Escape From Sing Sing—Pioli Has at Least Three Killings to His Record.

Ossining, N. Y., March 3 (AP).—A man hunt was on today both outside and inside the walls of Sing Sing prison for two convicts who were missed last night. One of them is Frank Pioli, 28, noted gunman, the killer of "Big Bill" Brennan, prize fighter.

Pioli and George Walmale, 48, serving four years for carrying a pistol, were missed from their cells at the regular after supper check of prisoners. The deep-toned siren of Sing Sing immediately was sounded, warning the countryside for a radius of ten miles that there had been an escape.

One hundred and fifty armed men and 30 guards started a thorough search of the prison grounds and the bleak country about Ossining while New York police spread a dragnet about the criminal haunts of the pair.

Mystery surrounds the manner in which Pioli and Walmale made their escape. No discarded prison clothing was found and guards along the prison wall and the Hudson river said no one had passed the sentry line during the day. The icy water of the Hudson would have prevented any attempt to escape by swimming, it is believed.

Pioli and Walmale occupied cells in the same cell block but some distance from each other. Pioli was employed as a waiter in the mess hall and Walmale as a laborer in the prison yard.

Pioli, known as "Babe" because of his delicate appearance, has at least three killings to his crime record of 14 years. He was serving a 20 year sentence for manslaughter. The killing of Brennan occurred in 1924 at the latter's New York night club. On the same occasion a state policeman was killed either by "Babe" or a companion. Previously Pioli had been indicted for the killing of his own brother and the shooting of his mother at a New Year's eve party.

POLICE LIEUTENANT SHOT IN LEG BY BURGLARS.

Buffalo, March 3 (AP).—Police Lieutenant Frank Dempsey was shot in the leg today when, with four patrolmen, he attempted to halt an automobile used by three burglars to escape from a haberdashery store which they had looted.

The robbery occasioned a running battle of several blocks before the burglars' car outdistanced one driven by the police. Both machines were riddled by bullets.

In another shooting today Alfred Campenello was seriously wounded by an unidentified man in a clothes shop. Campenello entered the store and the stranger followed him, starting firing as soon as both were inside.

The gunman escaped. Campenello declared he did not know the man.

WANTS ACTION DEFERRED ON EYE-TEST BILL

Albany, N. Y., March 3 (AP).—Attorney General Ottinger today asked the Legislature to postpone action on the eye-test bill proposed by the Industrial survey commission.

Backed by an opinion of the court of appeals, which suggested that determination of a standard method of ascertaining loss of visual efficiency by injured workmen be placed with the state industrial commission, the Attorney-General characterized the bill as "inadequate" to cope with numerous accidents to workmen's eyes each year. A bill, framed by the Attorney General, would have given this power to the commission. In view of the decision, he believes the bill now is unnecessary.

LOCOMOTIVE ENGINEERS TO DEMAND WAGE INCREASE.

Cleveland, Ohio, March 3 (AP).—Demands for wage increases of 15 per cent for all union locomotive engineers in the United States and Canada with the exception of the southeastern division, will be served on the railroads Saturday by general chairman of the Brotherhood of Locomotive Engineers, it was learned here today.

State Senator Carroll Ill.

Albany, N. Y., March 3 (AP).—Daniel J. Carroll, Democratic member of the State Senate from Brooklyn, was reported critically ill today by Senator William Lathrop Love, who is a physician. Senator Love was called into consultation last Monday by Senator Carroll's physician and has been in daily touch with the case.

A Rummage Sale.

The Ladies' AM of the Fair Street Reformed Church will conduct a rummage sale committee during the latter part of March. The ladies would appreciate it very much if anyone who has suitable articles for the sale would call 941.

Guitarist to Give Recital.

Stanley Hummel, well known musician, formerly of this city, will give a piano recital this evening before the Historical and Art Society of Albany, N. Y.

Vessels Caught in Atlantic Gale

Coast Guard Busy During Night Answering Distress Calls from Vessels Pitched About on Atlantic—No Loss of Life Reported.

Norfolk, Va., March 3 (AP)—Pitched about by a strong northeast gale sweeping the south Atlantic coast, vessels of all descriptions, many in a precarious position, were awaiting responses today to distress calls that kept coast guard headquarters here in an all-night buzz of activity.

No loss of life had been reported early today, although 25 passengers and a large crew were reported on board one of the vessels in danger of being broken up. High winds and snow have held passenger steamers close to port, sailing being deferred until the storm has abated.

Among the vessels caught in the blizzard, which also has done considerable damage and tied up traffic inland, are the coastwise passenger liner City of St. Louis, reported disabled off Cape Hatteras with a broken steering gear.

The coast guard cutter Carrabassett was on the way to the vessels aid early today after having pulled from a sand bar near the Cape Henry lighthouse the British steamer King David, which cleared from New York yesterday for the Canal Zone. The ship was floated at 1:20 a. m. and proceeded into Hampton Roads.

The steamer Firmore, Daiquiri for Baltimore, whose position is not known, also is reported aground.

The Cape Charles and Winter Quarter lightships broke away from their moorings last night and early today were believed drifting, but safely riding the storm under their own power.

Jury Still Out In Daugherty Case

Federal Court, New York, March 3 (AP).—The jury holding the fate of former Attorney-General Harry M. Daugherty, and former Alien Property Custodian Thomas W. Miller on charges of conspiracy today entered the third day of its deliberations without any sign of a verdict being reached.

The jurors returned from their quarters at the Hotel McAlpin before the arrival in court of defendants or counsel and immediately retired to the jury room to resume their consideration of the case.

The jury was locked up at 11 o'clock last night after it had the case thirty-four hours.

Daugherty and Miller are charged with having conspired to defraud the government of their honest and unbiased services in connection with the approval of $7,000,000 claims, representing proceeds of the sale of impounded stock of the American Metal Company.

Organize League Against Suicide

New York, March 3 (AP).—Organization of a national league against suicide was planned in 100 colleges by the New York University Anti-Suicide Club today.

Investigation of the suicide tendency among students will be investigated, and data will be compiled toward correction of the problem. The league will also undertake denial of the impression that school life and study are developing suicidal tendencies.

Fire Board Asks For Eligible List

The Board of Fire Commissioners held a special meeting at the Central Fire Station Tuesday afternoon at which time it was decided to ask the municipal service board to furnish it with a list from which to appoint two members to the paid fire department.

With the installation of the new fire truck, which will arrive this month, extra men will be needed to man the fire fighting equipment.

CLAIMS WORLD'S RECORD FOR EATING FLAPJACKS

Ogdensburg, N. Y., March 3 (AP).—H. P. Munson, 30, today claims the world's record for eating flapjacks at one sitting. He walked into a lunchroom and when he completed his meal it was found that he had required 36 pancakes, one half pound of butter, one half pound of sausage, two quarts of maple syrup, two cups of coffee and one glass of water. Three witnesses testify to the total.

Sunday Committee to Meet.

The members of St. Mary's Holy Name Society who were on the committee that ran the recent sundae will meet in the school hall tonight at 7:30. It is essential that every member who served on the committee be present at the gathering.

Diphtheria Clinic.

A diphtheria clinic will be held at the Stone Ridge school on Friday afternoon. At that time and place the diphtheria antitoxin treatment will be administered to all who desire.

Protests Against Tax on Gasoline

Organized Labor, Automobile Associations and Representatives of Boards of Supervisors Unite Filing Protests Against Tax on Gasoline.

Albany, N. Y., March 3 (AP).—Organized labor, automobile associations and representatives of boards of supervisors united today in manifesting their opposition to a tax on gasoline. The protests were laid before the joint legislative committee on taxation and retrenchment at a hearing on 12 bills proposing a gasoline tax in one form or another.

Emanuel Koveleskie, representing the State Federation of Labor, declared that imposition of the tax would work a hardship on the working man who operated a small automobile. Senator Seabury C. Mastick, chairman of the senate committee on taxation, who presided at the hearing, told Mr. Koveleskie that the small car owner's tax for the year was estimated at nine dollars, and asked if that would be a hardship.

"It would," Mr. Koveleskie asserted. "Nine dollars will buy two pairs of shoes for the working man's children, and without these shoes the children might go barefoot."

Frank E. Freedman, of the Erie county board of supervisors, objected to most of the gas tax bills because they did not provide for the return of any portion of the tax to the counties. He denounced the measures as class legislation which sought to impose a tariff on a single commodity.

The New York Automobile Merchants' Association, represented by Herbert McLear, opposed the tax on the ground that the bills under consideration gave no assurance that the additional moneys received would be expended on highway maintenance and construction. He predicted that imposition of a gasoline tax would be followed by a reduction in the income tax.

Truman H. Preston, who said he spoke for the 8,600 members of the Automobile Club of Syracuse, declared that the motorist was not the chief beneficiary of good roads. The real estate interests and commercial enterprises, he said, were the principal beneficiaries, with the motorists in third place.

FURTHER INQUIRY INTO "JERRY TARBOTT" CASE.

Washington, March 3 (AP).—"Jerry Tarbott", the living "unknown soldier", whose claims of having been shell shocked out of his memory in the World War have carried federal and private investigators along a circuitous and endless trail to learn his real identity, must await completion of a department of justice inquiry before he can hope for recognition as a genuine American war veteran.

Decision to postpone action on a bill which would give Tarbott an honorable discharge from the army and full compensation status with the veterans' bureau, pending a final report on the case by the justice department, was reached by the House Veterans' Committee last night after a dramatic day and night hearing which developed charges that the man was "a crook, draft dodger and a fraud".

The allegation was made by Representative Johnson, Republican, South Dakota, chairman of the committee, and was heatedly denied by Tarbott, who was present during both sessions.

"It's a lie, it's a lie," he shouted at the chairman. "There is plenty of evidence to show that I served at Belleau Wood."

NATIONALISTS MOVE TOWARD NANKING RAILWAY.

Shanghai, March 3 (AP).—There were increasing indications today that the next major effort by the Nationalists would not be a direct advance upon Shanghai but a thrust in the direction of the Nanking Railway, with the object of cutting off General Chang Tsung-Chang's Shantungese forces from their base.

A Nationalist raiding party is reported to have engaged the northerners at Wuking, ten miles south of Soochow, on the Nanking Railway, and there are other indications that the southerners are advancing in strength to the west of Taihu Lake.

The retirement of Li Pao-Chang as defense commissioner of Shanghai was in accordance with the elimination from the Shanghai area of all those connected with the collapsed forces of Marshal Chun Chuan-Fang, who until ten days ago was the chief defender of this city against the Nationalists.

Textile Manufacturer Dies.

Pittsfield, Mass., March 3 (AP).—James Wilson, aged 74, textile manufacturer, died today as the result of a stroke of apoplexy. Mr. Wilson had been in the woolen industry for 57 years and it was announced this week that it had been decided to discontinue the James and E. H. Wilson manufacturing plant.

British Auto Racer Killed.

Pendine, Wales, March 3 (AP).—J. G. Parry-Thomas, famous British auto racer, was killed this afternoon in an attempt to set another speed record.

This Shoppe Takes Part.

The This Shoppe on Broadway is one of the firms participating in the $5,000 Treasure Hunt at the auto show.

Ellenville Assault Hearing Before a Jury on March 11

Motion To Transfer Case To Justice of the Peace Denied, Jury Drawn and Hearing Set for Same Date As John Doe Proceedings—Frank W. Brooks Appears for Defendants.

Ellenville, March 3—(Special).—The adjourned hearing before Police Justice Moffit this morning in the cases of Chief of Police Roy M. Currey, Mrs. Melissa Currey, his wife, and Mrs. Ruth A. Sanderson, wife of Arland J. Sanderson, on whose complaint Mrs. Sanderson and Mr. and Mrs. Currey were arrested February 23, ended in another adjournment without any evidence being taken.

The only case moved was that of Roy M. Currey, chief of police of Ellenville, whose counsel, Frank W. Brooks of Kingston, demanded that authority be given a justice of the peace of the town of Wawarsing to hold the hearing and examination and that the matter be transferred to such justice of the peace. This was denied by Justice Moffit.

Mr. Brooks then asked for a jury trial, which was granted and jurors drawn, after which the matter was adjourned to March 11, at 10 o'clock a. m., before Justice Moffit.

Leroy Lounsbury appeared for the complainant.

The motions made in the Currey case and the disposition made of them and of the case apply to the cases of the two other defendants.

March 11, to which date the matter was adjourned, is the date set for the John Doe proceeding in Ellenville before County Judge Fowler to inquire into the alleged assaulting of Sanderson on the night of December 22 by four men robed in white.

Sanderson asserts that his wife, from whom he is separated, Chief of Police Currey and Mrs. Currey procured the assault.

COMPENSATION AND GRADE CROSSING HEARINGS

John J. Burns, referee, representing the labor department of the State Industrial Commission, will be at the court house in this city, Friday, March 11, to hear claimants for compensation for injury or sickness under the employers' liability act.

On the same day H. S. Wilgus, representing the State Public Service Commission, will hold a hearing in the matter of abolishing grade crossings in the town of Saugerties and Ulster. As Supreme Court will likely be in session that day the court house will probably be a lively place on that date.

DR. ROSE TO SPEAK ON BARUCH SPINOZA

Dr. Rose will speak Friday night at the Temple Emanuel on "Baruch Spinoza." It is 250 years since Spinoza was born. The entire civilized world is celebrating his birthday everywhere we are reminded of his "genius." He is the most read philosopher and yet least understood. He is called "The God Intoxicated" and by others "The Godless Man." Dr. Rose will give a general impression of Spinoza's life and work and point out his place in world thoughts.

The public is cordially invited to attend the services at 7:30.

In Police Court.

Emil Kirsch, aged 39, was taken into custody by Officer George DeGrau about 12:05 this morning charged with being intoxicated and making a nuisance of himself in the vicinity of the Liberty Restaurant, Wall street. In police court this morning the case was adjourned until Saturday. Kirsch was remanded to jail due to lack of bail.

The hearing of Herbert and Jeneavo Miller arrested on complaint of Mrs. Miller at Steep Rocks by Officers Burger and Harnen on Saturday last was adjourned until Saturday.

Veterans Hold Pig Roast.

The Veterans of Foreign Wars held a pig roast in Immaculate Conception Parish Hall Tuesday night. A most delicious menu was served which all enjoyed. The meal was served under the supervision of Casper Ketterer, well known for his accomplishments in the culinary line. The Rev. Father Bialdyga gave the veterans a very interesting address on patriotism which was highly appreciated by those men who served their country during times of war.

Many Repairing Roads.

The employes of the board of public works are temporarily filling the large depressions on Delaware and Hasbrouck avenues. The winter months left the roads in a poor condition and street superintendent Scott Van Keuren is doing as best he can to make the roads suitable to drive upon until actual repair work will begin in the spring.

Aged Mother Reported Normal.

New York, March 3 (AP).—George F. Baker, aged president of the First National Bank, reported ill at Jekyl Island, off the Georgia coast, "is himself again and is as normal a man be," said a telegram received today by his secretary. No other details were given.

Nurse's Mistake Caused 5 Deaths

Death of Five Baby Girls at Chicago Hospital Blamed on Nurse, Who Used Antiseptic Solution for Distilled Drinking Water.

Chicago, March 3 (AP).—A nurse's error in mistaking a bottle of mild antiseptic solution for distilled drinking water was blamed today by staff doctors at Columbus Memorial Hospital for the deaths of five baby girls, the eldest of them only two weeks old.

All five infants died within the space of a few hours in convulsions, at first attributed to an epidemic of intestinal influenza, while their mothers lay convalescing in an adjoining ward.

The sudden illness and almost simultaneous deaths of the babies yesterday led to Health Commissioner Bundesen joining an investigation which ended in agreement that accidental administration of borac acid solution probably was to blame.

Because of the mildness of the solution, doubt was expressed that it would prove fatal in one internal dose, but the doctors said it could cause death in the case of infants, by upsetting the ratio of acid and alkali in the body, they explained, the antiseptic could result in high temperature, malnutrition and pneumonia.

Impeachment of Judge Dearth

George R. Dale, Muncie Newspaper Publisher, Wins Four-Year Fight Against Judge Clarence W. Dearth.

Indianapolis, Ind., March 3 (AP).—A four-year fight between George R. Dale, Muncie newspaper publisher, and Judge Clarence W. Dearth of the Delaware county circuit court, has reached a climax in the impeachment of the judge on charges that he exceeded his judicial authority in the prosecution of the editor.

The impeachment was voted yesterday by the House of Representatives of the general assembly, the action being the first of its kind in Indiana since 1835, and the first under the state's present Constitution.

Six managers will be named by the House to prosecute Judge Dearth before the Senate. Upon presentation of the articles of impeachment, probably today, he automatically will be suspended from the bench.

Confident that no action would be taken on a contempt indictment facing him in Muncie, Mr. Dale, whose attacks on Judge Dearth and other Muncie officials were followed by the publisher's citations for contempt and libel planned to return there soon from Fort Recovery, Ohio, just over the state line, where he has been directing publishing of his weekly newspaper by telephone. Dale had attacked in his paper alleged tax law enforcement in Muncie. Dale's paper was moved from Muncie to Portland to escape jurisdiction of Judge Dearth's court.

ELLISON M. SHORT'S ARM BROKEN BY A FALL.

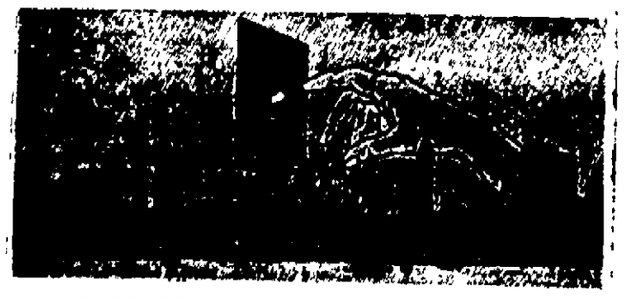
Ellison M. Short, a carpenter with shop at 37 Janet street and who resides at 47 Marilina avenue, met with a serious accident on Tuesday when he broke his right arm in two places at the elbow, the result of a fall from a pile of lumber at the yard of the Kingston Lumber Company, Inc., Fair street extension. Dr. C. L. Gannon was called and took him to the office of Dr. H. P. Van Wagenen, John street, where an X-ray showed two breaks. It was necessary for the surgeons to remove part of the bone in the elbow, and Dr. Van Wagenen pronounced the break the worst that he has ever seen. Mr. Short is at his home on Marilina avenue.

HOLD FOR GRAND JURY ON ARSON CHARGE.

Sheriff Arthur Rice arrested on Tuesday James Berardi, aged 28, on a warrant issued by Judge Walter Webber of the town of Ulster who later arraigned him before Judge Webber on a charge of arson in the third degree. Berardi waived examination and is being held to await the action of the grand jury. The complainant is Morris Forgen of 4 Greenhill avenue, who it is believed that he committed the criminal offense while he was riding in an auto with him on February 22.

Food Sale Postponed.

The food sale which was to have been held on Friday by the Franklin Conversational Church was postponed.



A CORRECT electrical job requires two things:—Quality supplies and quality workmanship by the electrical contractor. We buy Quality supplies, and do quality electrical contracting.

Get Our Figure for This Kind of Work.
IT PAYS IN THE END.

HARDER'S

THE ELECTRICAL STORE.

53 N. FRONT ST. TEL. 2140.

Rochester Lady Recovers From Long Illness

Nervousness, Shortness of Breath, Indigestion, Acid Stomach Relieved. Strength Restored. Says Tanlac Deserves All Credit



Men and women suffering from nervousness and run-down condition may discover the surest way to get quick relief in the experience of Mrs. Alice Fenton, 55 Third Street, Rochester, N. Y., whose marvelous recovery from a long siege of suffering surprised her closest friends.

If you never feel well and just drag through the days, tired and fagged-out; if your stomach rebels at food and you spend miserable hours doubled up with pain caused by indigestion; if you do not sleep soundly and dizzy spells attack you when you stoop over; if you are losing weight and feel old—watch out! Mrs. Fenton says: "For about 5 years I suffered from indigestion, unable to sleep and got up tired and worn out. Food filled my stomach with gas that made me uncomfortable for hours. My right leg pained me so I was hardly able to get around. I was losing strength and weight.

"Then I tried Tanlac, the wonderful tonic. The first bottle gave me an appetite. Indigestion disappeared. I began to sleep well. Soon my nerves calmed down and I felt stronger. I looked on weight.

"Today I feel better than I have in years. All my thanks to Tanlac. It brought me relief and restored my health. I will never be without this tonic, which is made from roots, barks and herbs."

Mrs. Fenton is only one of many who have found happy relief from pain and gained new strength taking Tanlac. It usually builds up the body, wipes out poisons and suffering. Keep well, keep youth and health—take Tanlac.

Get your first bottle of Tanlac from your druggist today! Over 40 million bottles sold.

USE NEW RAYS AS AID TO MAN

Scientists Employ Them in Radio, Surgery and Many Inventions.

Washington.—The same day's news carried a story from London that ultra-violet rays are making the animals of the zoo more contented, and a story from Camden, New Jersey, that seeds and tubers treated with X-rays produce greater yields. These are additional evidences of the world's debt to rays, many of them little known. A bulletin from the Washington headquarters of the National Geographic society deals further with this subject.

"Rays are not abstractions of physicists or unusual phenomena to be dealt with only in laboratories," says the bulletin. "They are more truly the mainspring of the earth, making life in all its forms possible.

Make Life Possible.

"The sun's rays are the prerequisite for the world as we know it. But for the warmth and light flowing to us through 93,000,000 miles of 'space,' the earth would be a lifeless cinder, without vegetation and without even the lowest animate forms. As it is, the rays or waves of heat and light flow to us in a mighty stream, for all practical purposes unending, and in this continual bath of life-giving rays we very truly 'live and move and have our being.'

"Our essential diet of rays is fresh as well as potent. Because of the almost inconceivable speed of light and heat waves (186,000 miles per second), the sunbeam which strikes you this instant left its far-away source only eight minutes ago.

Plants Need Rays.

"It is not only by warming us directly and by keeping our seas and streams from being eternally frozen that the sun's rays benefit us. Every good thing that we have, except some of the minerals and ores, can be traced to their beneficent work. The soil upon which our plants live has been washed from the original sheerless lump of ash and stone by the rain which the sun's rays lifted from the seas and cast down on the land.

"Plants which grow in the soil can themselves live only when bathed by sunshine. Plants not only exist because of heat and light waves from the sun, but, fortunately for mankind and the animals, they contrived millions of years ago an ingenious trap for extra energy from the rays which they store away. This trap is a mysterious substance called chlorophyll, the green coloring matter in all self-growing plant leaves. When the rays strike chlorophyll they manufacture cellulose, starch, and sugars—and on these products the life of the animal world is built. Every plant, then, is in reality a separate factory, operated by waves of energy from a 'power house,' 93,000,000 miles away, through its chlorophyll 'motor.'

Each Plant a Factory.

"These factories turn out directly various commodities that man must have: vegetables, fruits, and nuts that make up a large part of our diet; cotton, flax and other fibers which contribute largely to our clothing and draperies; the woods which help to build our houses and implements; and many other substances which are necessary in our daily life. Indirectly these 'factories' supply our remaining food and clothing; for our food animals produce our meat from a vegetable diet, and so, too, our wool and silk mohair are the indirect products of the ray-built vegetable world.

"It is not only the rays of the present that contribute to our well being. Sunbeams that millions of years ago built tropical vegetation which was fossilized into coal today warm our houses and turn the wheels of our factories. The rays that left the sun weeks or months or at most years ago are helping us in still another way. They evaporated water from the sea which fell as rain and was stored up behind dams. When this imprisoned water is made to turn dynamos the electricity that comes to us over wires to light our homes and toast our bread is only the beneficent sunbeam in another form.

Heat and Radio Waves.

"How we turn heat rays to account is well known. They fly from our radiators to make our homes livable in winter; they cook our food; they produce steam for many of our powerhouses; and in numerous other ways they are harnessed for man's benefit.

"Within recent years we have harnessed another group of waves which before this time, since the beginning of the world, went unused by man. These are the Hertzian or radio waves which now all over the world are carrying their burden of music and the spoken word, and even are transferring photographs. Inventors are seeking to place other burdens on the strong young shoulders of the radio waves and assert that it is only a question of time until they will carry motion pictures and even power which may turn wheels far from the source of energy.

Unshackling the Ultra-Violet.

"Even the little known waves, shorter than those of light, are now doing their bit to push man's civilization forward. The ultra-violet ray has for many years played an important part in photography. Now its value in improving human and animal health is being recognized. Ordinary window glass does not permit ultra-violet rays to pass through; so that in reality our windows, made to admit light and warmth, are barriers against one of Nature's chief life-giving forces. Special glasses which permit ultra-violet rays to pass are coming into wider use, especially in hospitals where patients may thus be given the benefit of one more force to help them to health.

"Since its discovery a generation ago, the X-ray has performed innumerable services, chiefly in permitting photographs to be taken of flesh-covered bones and internal organs, and in the direct treatment of certain diseased conditions. But the X-ray is so potent that it can bring harm as well as good, causing tissues to wither away or become infected when exposed too long to the powerful waves. Man has learned to tame this ray, however, and is even finding new uses for it as is indicated by recent experiments which show that seeds exposed to X-rays produce greater yields than those untreated.

Tiniest Ray Most Penetrating.

"One of the rays to become known most recently is the Gamma-ray thrown off by radium. This is in reality a super-X-ray and has found its greatest field in carrying farther the work of its close relative.

"The most mysterious of the rays is that which has come to light within the last year or so, the Millikan or Cosmic ray, which is the ultimate at the present time in vibratory rate and shortness. It is estimated that there are 635 trillion of these rays to the inch. So far, man does not know the origin of these infinitesimally small rays nor has he been able to utilize them. Apparently they do not come from the sun, because they reach the night side of the world as well as the day side. One theory is that they are given off by far away nebulae—solar systems in the making. They penetrate so deeply when they strike that it requires eight feet of solid lead to stop them. The boldest hypothesis in regard to their effects is that the life of every animate cell depends upon its bombardment by these tiny waves from the heavens, and it even has been suggested that life itself was originated by them."

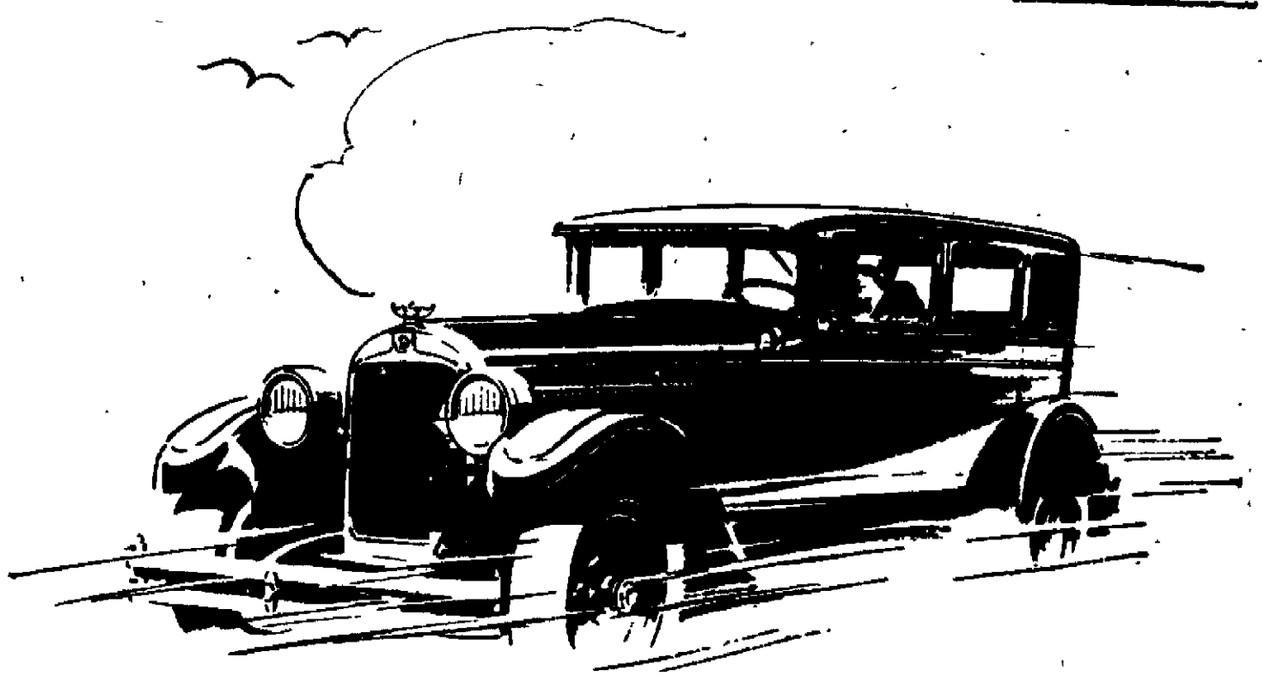


Try it once and youll buy it always That's the kind of a loaf it is!

Ask your Grocer

Quality Bread
BETSY ROSS-KLEEN-MAID
Travis Baking Co

© 1926—Quality Bakers of America



Distinction In Body Design— In Straight Eight Performance

Elegance of performance, elegance of design, elegance of appointment—

On these three potent points is based the new Hupmobile reputation which is putting this magnificent straight-eight into the best homes of the country in competition with the finest and most costly motor car productions.

During the last two years, Hupmobile has attained a new social status; it has become the type, and the car, preferred above other types and other cars in the higher price ranges.

The swing to the Hupmobile Eight is positive and conclusive. It is taking on the proportions of a landslide.

Because Hupmobile has proved that its Eight reaches the very apex of superfine performance—and that means in agility, in smoothness, in delightful ease.

Because Hupmobile has proved that an eight can be simple and sane and reliable; that it can be frugal instead of wasteful.

Your admiration for this Eight is first captured by its beautiful color harmonies, by the refinement of its body designs; by its thoroughbred appearance.

Once you take it out on the road—once you taste the delight of its matchless straight eight performance and its roomy luxury—you are won forever to the straight eight and to this Hupmobile above all cars.

Ten Distinguished Body Types—priced from $1995 to $2595 f. o. b. Detroit, plus revenue tax

THE DISTINGUISHED

HUPMOBILE EIGHT

SEE OUR EXHIBIT AT THE SHOW

A. & W. SALES

115 N. Front Street. Kingston, N. Y. Phone 1936.

Berlin Rubberneck Bus Small Crystal Palace

Berlin.—It is a small percentage of American travelers who visit Berlin in winter, but for those who do and for such other tourists as put in an appearance here during the cold season, the travel agencies have provided the maximum of sightseeing comforts.

The latest type of "rubberneck" busses which whirl visitors about the streets of old and new Berlin and out to Potsdam, are veritable little crystal palaces, glassed in all around their heated, plush-seated interiors, with window settings so thin that a virtually clear, unobstructed vision is afforded every occupant.

As Berlin architecture is not of the skyscraping type, the roofs are not wholly of glass, as would befit similar vehicles in American cities whose most striking features are their towering buildings; but nevertheless, the outer sections of the overhead superstructure on these busses are left transparent, giving an upward slant to the vision that admits of the topmost limits of any building within the Berlin area being easily taken in by the traveler.

Berlin's Famous Walk

Unter den Linden was begun in the reign of Frederick William (1640-1688), the founder of the Prussian state. The forest once on the site of the avenue was removed and a double row of linden trees was planted, on each side of which gradually sprang up the modern street.

BEWARE THE COUGH OR COLD THAT HANGS ON

Persistent coughs and colds lead to serious trouble. You can stop them now with Creomulsion, an emulsified creosote that is pleasant to take. Creomulsion is a new medical discovery with two-fold action; it soothes and heals the inflamed membranes and inhibits germ growth.

Of all known drugs, creosote is recognized by high medical authorities as one of the greatest healing agencies for persistent coughs and colds and other forms of throat trouble. Creomulsion contains, in addition to creosote, other healing elements which soothe and heal the inflamed membranes and stop the irritation and inflammation, while the creosote goes on to the stomach, is absorbed into the blood, attacks the seat of the trouble and checks the growth of the germs.

Creomulsion is guaranteed satisfactory in the treatment of persistent coughs and colds, bronchial asthma, bronchitis and other forms of respiratory diseases, and is excellent for building up the system after colds or flu. Money refunded if any cough or cold is not relieved after taking according to directions. Ask your druggist. (adv.)

ULSTER & DELAWARE R. R.

Effective December 26, 1926.

Trains run due to leave this city as follows:

Rondout Station 11:00 p. m.
Union Station 12:40 a. m., 12:55 p. m.
Trains now due to arrive at Kingston Union Station 7:25 a. m., 5:00 p. m.
Rondout Station 7:30 a. m.
Union Station, connecting Sunday

A & P STORES

Announce a Reduction in Hours of Labor

A&P
ESTABLISHED 1859
"WHERE ECONOMY RULES"

Starting March 5th, A&P Stores will Close Saturdays at 9 P.M.

Please co-operate with us in our effort to change the working conditions in the grocery business. You can help by shopping early in the day—every day.

America's largest grocery chain leads in all movements for the betterment of grocerymen.

The A & P was the first Grocery Chain to offer sick benefits and free life insurance to its employees.

Every employee has the privilege of participating in the earnings of the company through the purchase of stock.

The salary of A & P managers has been advanced over 200% in fifteen years.

The present reduction in working hours shows that the A & P leads in employee betterment as well as in its offerings of finest foods at lowest prices.

DOMESTIC—IMPORTED GROCERIES
FINE TEAS—COFFEE
TABLE DELICACIES—STAPLES

60 YEARS OF FAITHFUL SERVICE

THE GREAT ATLANTIC & PACIFIC TEA CO.

INSURANCE

W. A. Van Valkenburgh

KINGSTON TRUST CO. BUILDING, 323 BROADWAY.
Phones—348. Residence 1555.
We write all kinds of insurance everywhere through our agency and insurance connections.

Kingston Daily Freeman.

TERMS

Per Annum in Advance by Carrier ... $7.20
Eighteen Cents Per Week
Per Annum by Mail ... $5.00

Entered as Second Class Matter at the Post Office at Kingston, N. Y.
Published by Freeman Publishing Company, Freeman Square Kingston, N. Y. Jay F. Klock President, A. W. Hoffman, Vice President Alfred DuFlon, Secretary Harry DuBois Frey, Treasurer. Address, Freeman Square, Kingston, N. Y.

Member of The Associated Press
Member American Newspaper Publishers' Association
Member Audit Bureau of Circulations
Member New York State Publishers' Association
Member New York Associated Dailies
Official Paper of Kingston City
Official Paper of Ulster County.

Please address all communications and make all money orders and checks payable to Freeman Publishing Company, Freeman Square.

Telephone Calls.
New York Telephone—Main Office, Downtown, 2200 Uptown Office 692.

KINGSTON, N. Y., MARCH 3, 1927.

The city family with an income of $3,000 has no larger purchasing power than the farm family with a cash income of $1,800, the Department of Agriculture finds in a recent survey. Living expenses of 2,886 typical farm families were studied, these expenses averaged about $1,600 which included $684 worth of goods raised on the farm.

HANDSHAKING AND "GERMS".

The editor of the Ohio Health News likes the Chinese custom of shaking hands with themselves instead of with the friends they meet, and recommends its adoption by the American people because "the warm, moist surface of the hand forms a very favorable resting place for bacteria while waiting for transfer to our friends." He remarks upon "the strange but nearly universal thing" that "people cough or sneeze into or upon their right hands, the ones with which they shake hands." Do they, indeed? We have never happened to notice this truly "strange thing" and are of the opinion that there is likely to be some lively skepticism as to whether it is as "nearly universal" as claimed.

We may admit with this writer that American handshaking is "a means of conveying disease", and even that "under ordinary conditions the human hand is a culture-bed of germs," which are "liable to be transferred" by handshaking, without following him when he recommends, as a measure of safety, that we adopt the Chinese custom in order to keep the germs "at home." Even if we grant the extent of the danger claimed, would it not be better on the whole, because equally safe and far less ridiculous, not to shake at all? It rather looks as if this health magazine, after some few repetitions of all it had to say, has run out of "copy" and is engaged in an anxious search for something to write about, its readers in consequence being provided with not a little unconscious humor.

CENTRALIZATION.

Those who have but a hazy idea of what centralization in the Federal branch of our dual system of government is, and why its great and continuing expansion is to be deplored, may find a useful discussion of the matter in an article entitled "The Vanishing Republic of Our Fathers" contributed by a retiring Senator to the New York Times magazine of February 27. Senator Oscar W. Underwood went to Congress thirty years ago, "before the days of imperialism"—before the McKinley administration, the Spanish-American war, and our acquisition of a thousand islands on the other side of the world which have since of necessity been governed "imperially," and as a result of which we passed through "the gateway to international ambition and centralized government at Washington."

But this new "imperialism" was only in part responsible for the great strides in Federal centralization which Senator Underwood has witnessed during thirty years. What has made State rights a memory rather than a fact and rendered our American commonwealths little more important than mere geographical subdivisions, what has weakened the powers of Congress itself and caused Washington bureaucracy to reach a long governing arm throughout the whole country, "absorbing State control of our people and in many respects establishing despotic management of their lives and property," is the rapid extension of government through commissions appointed by the Chief Executive. "The Congress," says Mr. Underwood, "has surrendered the legislative powers delegated to it by the Constitution to boards and commissions appointed by the President and dominated by him." Originally we had "a government of law, made and controlled by representatives of the people"; now we have "a government controlled and regulated by commissions," in the choice of which Congress has no part—"many boards, commissions and bureaus established within the last 36 years to exercise the power granted by the Constitution to Congress." It is not argued that no good has come from all this, or that it is not in response to urgent demand from a great part of the people.

If the people like and want such centralization of power it is useless to protest, but it must be admitted that such conditions are out of harmony with both our long practice and our fundamental principles, and that local self-government or home rule has to a large extent been sacrificed. And the loss of such freedom is not the only lamentable consequence.

THAT BODY OF YOURS

BY

James W. Barton, M.D.

(Registered in accordance with the Copyright Act.)

WEIGHT, AGE, AND PHYSIQUE.

The Army Medical Service got a real opportunity of sizing up the physiques of thousands of apparently able bodied men.

The height and weight are the first two measurements taken, and the weight should be in a certain proportion to the height.

However we have come to recognize different types of physiques. There is the long body and the short legs, the short body and the long legs, and the body and legs that are nearly equal.

However the height of the body sitting is now being used with which to compare the weight and this gives a better idea of the relationship of weight to height.

These army doctors, and the doctors of the insurance companies, agree that in young folks it is better to find five to ten pounds overweight, than five to ten pounds underweight. This extra poundage in young folks is a good sign, showing that there is a little "reserve" in weight for sickness or other emergency.

However in older persons, this extra weight is not an asset but a liability, as statistics show that the overweight older folks are poorer risks, both in the army, or as policy holders in the insurance companies.

In fact a few pounds underweight, if this underweight is not due to disease or indigestion, is an advantage.

These examiners are a little afraid of the individual with a large abdomen. If his abdomen is as large as the chest at rest, then he is not considered a good risk. They say that in general, "the longer the belt the shorter the life."

I have heard of a book called "girth control", and although I haven't read it, I would judge that the author is hitting out at this great mistake civilization is making, in permitting oneself to get many pounds overweight.

So take a look at yourself, and after finding out your type of physique, that is long body and short legs, a short body and long legs, or something approaching either of these types, compare your height and weight with the insurance tables, and get your weight right. Remember if young, a few pounds overweight is an asset. If old, a few pounds overweight is a liability.

TWENTY AND TEN YEARS AGO.

March 3, 1907.—Death of Mrs. Philip Mauer at Connelly, aged 38 years.

Young women of Church of Comforter met and formed a H. H. C. organization and elected officers.

Coal office of Teller & Tappen and H. W. Palen's Son at O. & W. coal pockets broken into and small amount in cash stolen.

March 3, 1917.—The work of renovating the interior of the R-G-R store that had been under way for several weeks was completed.

Death of Mrs. Aaron Snyder of Linderman avenue.

Ulster county's automobile census showed an automobile to every twenty-six inhabitants, as there were 3,285 cars of every description, a gain of 1,056 over 1916.

MARBLETOWN.

Marbletown, March 3.—Mrs. John DuBois is greatly improved.

Daniel Leah and family spent Friday with Mrs. C. Markle.

Mrs. R. Freer of Hurley and Mrs. Charles Markles called on Mrs. Ben Bush.

Mr. and Mrs. J. Every and daughter, Virginia, were callers in this place Sunday.

Mrs. Robert Freer of Hurley was a caller at the home of Mrs. Charles Markle Tuesday last.

Mrs. J. Markle was a visitor of Kingston Tuesday, also Mr. and Mrs. J. DuBois.

Mrs. Joseph Shepard was greatly surprised when a number of friends gathered at her home in honor of her birthday. Victrola selections were played after which lunch was served. All left voting Mrs. Shepard a royal entertainer.

Mr. Cowie, who bought the Myers property, is making a number of improvements.

James Oliver of Yonkers was buried in Marbletown cemetery Tuesday last. The funeral was largely attended.

Charles Markle has been painting the house of Ben Bush.

Mrs. Jessie DuBois is taking electric treatments for the ankle she sprained some time ago.

The Missionary Society meeting at the home of Mrs. Charles Markle on Wednesday was well attended.

WEST PARK.

West Park, March 3.—William Casterph and brother were guests at the rectory the past week and left for New York Saturday. Mrs. Hudson Covert also spent some time at th erectory this past week. The Rev. Mr. Souring's condition remains about the same.

William Scheickle is suffering with an attack of erysipelas at Poughkeepsie.

Miss Carrie Gindrat made a business trip to New York city Saturday.

Mr. and Mrs. Arthur Overacker motored to Newburgh Sunday to visit his sister and family. Mrs. Overacker is enjoying a new player piano.

QUEER QUIRKS in HUMAN DESTINY

By HARRY R. CALKINS

WNU Service

Disobedience Brought Victory

THE disobedience of an army once relieved Europe from a threatened invasion by the Turks who had conquered the Eastern Roman empire, taking Constantinople.

The capital of the Eastern empire fell into the hands of the Turks in 1453 and two years later Mahomet II was hammering at the walls of Belgrade, bent on extending his conquests throughout Europe. The pope and John Capistrano, papal legate and general of the Capuchins, preached a crusade to Europe, but without success. Feudal noblemen prayed and the people slaughtered Jews, it being the naive custom to blame all misfortune on this unhappy race, but armies to fight the Turks were lacking.

At length Capistrano, traveling through Germany and preaching war, gained a few thousand of peasant followers. They were armed only with flails and pitchforks but they were ready to die for Christianity. Capistrano bravely led his mob to join John Hunyades and the little Hungarian army, who were planning to relieve the besieged army in Belgrade.

The motley army floated in boats down the Danube, attacked and dispersed the Turkish fleet and entered the beleaguered city. Hunyades, in command, saw little hope of making effective soldiers out of Capistrano's peasants. He sternly forbade an attack upon the Turks, hoping to make a successful resistance within the walls of Belgrade. Artillery of the enemy battered down these walls in time, but the inhabitants of the city had built a secondary line of defense. Encountering the new wall the Turks were discouraged. At this time, the fanatic followers of Capistrano could no longer be restrained. Despite Hunyades' commands and his promise of death to any who disobeyed, they burst over the walls and charged the enemy.

The first intrenchment was taken by storm, then a second and a third. The Turkish host of 160,000 was soon in great disorder. Hunyades, perceiving the success that disobedience to his orders had brought, joined the attack with his cavalry and Mahomet II was beaten. His power was so badly crippled, in fact, that it was many years before he could take the field again.

PLUTARCH

Plutarch, March 3.—Anthony Alessi, who has been suffering with stomach trouble for several months, died Friday last. The funeral and burial were in New York, where he formerly lived. He leaves a widow and seven children to mourn his loss. The sympathy of the community is extended to the family.

There was no school the first part of the week as the teacher, Edward Hecker, was called to his home in Syracuse on account of the serious illness of his father.

Fred Palmateer and family have moved in one of William Ambrose's houses on South street. Henry Selderbeck has moved in the house vacated by the Palmateers.

Miss Bertha Denmire, who is employed in Poughkeepsie, spent Sunday at her home here.

Mrs. Martin Wennerholm spent several days last week in New York, where she was called on account of the illness of her sister, Mrs. McCormick, who underwent a serious operation. She is resting as well as can be expected.

Harry Alberton of Highland spent Washington's birthday with his mother, Mrs. Estella Albertson.

William Schoonmaker of Forest Glen is stopping with his parents while he is chopping wood for William Ambrose.

Sylvanus Elliott, who is working down near Storm King, spent Monday night at his home here.

GRAHAMSVILLE.

Grahamsville, March 3.—Mrs. Elwin Moore and daughter, Bernice, spent the week end at the home of Mr. and Mrs. Mahlon Donivan. Mr. Moore and daughter, Harriet, spent Sunday at the Donivan's also.

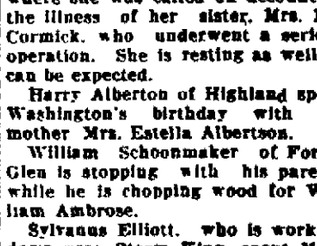
Mrs. George Dierfelter returned home Monday after spending over a week visiting friends in New York and Newark.

Mr. and Mrs. Archie Hall, who were married recently, expect to leave Monday for New Jersey, where they will live on a farm.

Hanse Quick purchased a cow of George Gorton recently.

Marvin Clark has been appointed deputy sheriff.

Mrs. Mahlon Donivan visited her mother, Mrs. William Ryan, at Eureka Wednesday.



Look out for coughs
Don't say "I will get over it"
take
PERTUSSIN
Self-acting and Healing

LOOK AND LEARN.

By A. C. Gordon.

1. What mineral is so hard that it is impossible to scratch it except with another piece of the same mineral?
2. Who was the most conspicuous figure in civil life in the South during the Civil War?
3. How many square rods equal one acre?
4. What are the three principal languages spoken in Switzerland?
5. What state has been said to have no climate, but in its stead a great variety of weather samples?

Answers to Yesterday's Questions.

1. The Battle of Saratoga in the Revolutionary War, resulting in the defeat of the English.
2. Sir Walter Scott.
3. 8 1/3 lbs.
4. Bull-fighting.
5. Reno.

DAILY LESSONS IN ENGLISH.

By W. L. Gordon

Words Often Misused. Don't say "there is shrubbery on either side of the road." Say "each side."

Often Mispronounced. Often Pronounce of-n, o as in "or," t is silent, not oft-n.

Often Misspelled. Accelerate, two c's, one l.

Synonyms: Suggest, recommend, counsel, advocate, prescribe, advise.

Word Study: "Use a word three times and it is yours." Let us increase our vocabulary by mastering one word each day. Today's word: Superficial; unlearned, shallow, understanding only the ordinary. "Her superficial mind could not grasp it."

ALLABEN.

Allaben, March 3.—Mrs. William Story of Broad Street Hollow is quite seriously ill. She is over eighty years of age.

Mr. and Mrs. Aaron Finch, Grant Finch and Grace Finch of Denver were Allaben visitors over the week end.

Miss Ellen Hughes of Broadheads was a guest of Mr. and Mrs. Willard Gulnick last Sunday.

Mr. and Mrs. Ira Olmstead and daughter, Esther, were in Kingston last Saturday.

Mr. and Mrs. R. B. Van Keuren and family were dinner guests of Mr. and Mrs. E. J. Colwell, Jr., last Sunday.

Mr. and Mrs. Arthur Lamphiers and son, Carl, have returned to Allaben and will occupy Aaron Finch's residence for the summer.

Master E. J. Colwell entertained his cousins, Mabel and Watson Van Keuren, in honor of his fifth birthday last Monday. Dainty refreshments were served at 6.30 p. m.

John Lafferty of Bogota, N. J., was a guest of his brother, William Lafferty, last Sunday.

Mrs. Sarah Whispell and Mrs. Robert Fox were guests of Mrs. G. B. Risley last Tuesday.

KINGSTON KINGSTON

ANNUAL

AUTO SHOW

STATE ARMORY — KINGSTON

Under Auspices of

1st BATTALION, 156th FIELD ARTILLERY

MARCH 3rd, 4th, 5th, Inclusive

30 — EXHIBITORS — 30

Automobiles — Accessories

EXHIBITING 1927 MODELS DISPLAYED BY THE NEW YORK AUTO SHOW.

"TREASURE HUNT"

$5,000

To be given away to the public during the show.

"GO TO THE AUTO SHOW AND LOCATE YOUR TREASURE."

DAILY AFTERNOON AND EVENING

Extra Added Attraction

PROGRAM OF ENTERTAINMENT THAT WILL PLEASE EVERYONE

MUSICAL PROGRAM

EVERY AFTERNOON AND EVENING

Rendered by

JOHN ERNE'S and PAUL ZUCCA'S ORCHESTRAS.

DAILY AFTERNOON AND EVENING

One Cent A Word Advs. Bring Results



yes-Everyone says
"Nothing like it in the World"

In appearance and value, as well as performance, Hudson is the most talked of car of the year. Everyone is saying there is "nothing like it in the world".

At the automobile shows, in dealers' showrooms, and wherever automobiles are talked about, the release of the Super-Six principle to full capacity is of commanding interest.

The Super-Six has the smoothness of an electric motor. Four years' development led to full release of its capacity in power, economy and safety. It led to a new chassis capable of safely using the wide range and long life of the motor. New driving delights resulted. From the effortless smoothness with which the Super-Six whisks you into motion, to the carefree way in which you may make any trip from a journey down-town to a run across the continent, there remains throughout the west of driving that is possible only to its elastic and smooth flow of power.

Your Hudson Super-Six never exhausts itself. It always has reserve power for the approaching hill or for greater speed. And in four-wheel brakes with the flexibility of the motor permit a finishing steadiness you will like. The joy of driving is not dulled through weariness. You set your speed with full knowledge that you may go faster if need be or may stop suddenly with perfect ease and safety. There is restful security in the way the Hudson Super-Six clings to the road, and in the ease and quietness of its action.

And there is a car in its seven new body types that meets any desire for beauty, comfort and luxury.









HUDSON
Super-Six



PETER A. BLACK

CLINTON AVENUE AT MAIN STREET, KINGSTON

This Car is Shown at the Automobile Show.

MARCH A DANGEROUS MONTH

Fortify Your System Against Colds Take Father John's Medicine Now.



March is the most dangerous month of the year because the change of season is more than a good many systems can stand. Too often it is true that the sick "last only till spring." But, if the system is fortified if the impurities are driven from the blood, and the nerve tissues fed with wholesome and strength-giving food medicine, there is no danger in the change of seasons. Father John's Medicine is invaluable as a tonic in the spring. It strengthens the system and drives out the poisonous waste matter—builds up the body. It is this power that has made it so successful in the treatment of colds and throat troubles. No alcohol or harmful drugs. Over 70 years of health victory.

DOCTORS AGREED

The world's greatest doctors agree that the best way to treat a cold is to use just such remedies as are combined in Father John's Medicine, free from drugs and alcohol. Seventy years' success.

A MOTHER'S STORY

Mrs. Arthur Marshall, Chicopee, Mass., writes: "Father John's Medicine has been used in our family for more than twenty years as a remedy for colds and whooping cough. I always recommend it."

BEAUTIFUL China Ware



HAVILAND EDEN DESIGN
HAVILAND GARDEN OF ALLAH
HAVILAND WHITE AND GOLD SETS

Six Austrian China Sets from.....$60.00 up
English Porcelain Sets from.....$30.00 up
Scotch Heather Ware, Danish Pottery,
Illuminated Glassware, Etched and Cut Glassware
American Sets from.....$25.00 up to $45.00
All One Hundred and Twelve Piece Sets.

GREGORY & CO.

Pie-crust or bread-bake *everything* you like with just *one* flour

Pillsbury's Best Flour

for Pastry, Biscuits *and* Bread.

A *joyful* drink for the dance



Twelve bottles in a handy carton. That's why it is called "The Delicious Dozen."

You are always safe in ordering "Canada Dry" for the dance or card party because you know that everybody will like its delicate, intriguing flavor. The Hostess Package is the best way to buy. Then you know you'll always have enough for any emergency.

"CANADA DRY"
Reg. U. S. Pat. Off.
"The Champagne of Ginger Ales"

STONE RIDGE.

Stone Ridge, March 3.—At the meeting of Stone Ridge Grange held on Monday evening, February 21, the report of the work done by the home economic committee was read. Stone Ridge stood first in the work done in the county. The reports of the work of Clintondale Grange, which stood second, and Plattekill, which ranked third were read. The lecturer, Miss Sara Lounsbery read an article about "Washington and Agriculture." Refreshments were served. Degree work will be given at the last meeting in March and the first meeting in April.

Mr. and Mrs. Sherman entertained a number of friends at cards on Friday evening, February 18. First prizes were won by Mrs. Peter Schoonmaker and Luther Garrison. Consolation prizes, Mrs. Luther Garrison and Don Gillespie.

Mrs. Milton Eisenscheff is still in New York with her sister, Miss Stella Ostrow, who is seriously ill.

Mr. and Mrs. Tracy Eisenscheff are visiting Milton Eisenscheff.

Mr. and Mrs. Luther Garrison entertained at pinochle, Wednesday, February 23. Mrs. Merritt Crispell and Harry Cornish won first prizes. Mrs. Ray Reeves and Granville Lockwood the consolation prizes.

Word has been received that Miss Marion Hart is ill with scarlet fever.

Milton Eisenscheff, Jr., who has been ill, has returned to college.

The Rev. and Mrs. Cornelius Van Tol have been spending a week with relatives at Paterson, N. J.

February Gifts To T. B. Hospital

The following gifts have been received at the Tuberculosis Hospital during the month of February and are hereby thankfully acknowledged: From friends, 5 jars of preserved fruit, 3 jars of jam; Mrs. Darcy, chair, cot, miscellaneous bed clothing; St. Peter's Church, blest candles; Sunday school First Reformed Church, 2 all-wool double blankets; Mr. and Mrs. Neer, 6 jars of jellies and magazines; Mr. Shultis, used records; friend, used records; family of the late John Thompson, flowers; J. M. DuBois, bed pan, 2 bath robes, 3 sweaters, bed clothing; Mrs. Harriet Fitch, 3 pairs knitted wristlets; friends, 2 crates of oranges, 2 crates of grape fruit, 4 dozen lemons, 2 trees of bananas, 3 bushels of apples, crate of lettuce, 1½ crates of cauliflower, 2 bushels of spinach, 6 quarts of strawberries, 8 pineapples, ice cream Tuesdays and Sundays, from a friend, Aaron and Ralph Cohen and the Knights of Columbis; moving pictures on the evening of February 26 through the courtesy of Mr. Lazarus, of the Auditorium, the Kiwanis and Rotary Clubs and the Y. M. C. A.

VOCATIONAL GUIDANCE CONFERENCE AT HIGH SCHOOL

Next Monday and Tuesday from 9 a. m. to 4 p. m. there will be held at the Kingston High School an exhibition absolutely unique in character. It will be called a "Vocational Guidance Conference Exhibition," and under the supervision of the Y. W. C. A. which is carrying on the Vocational Guidance work at the school, there will be shown school and college material from nineteen such institutions in New York state and New England, including colleges, conservatories and universities. Members of the Kingston College Women's Club will be present to explain features of the exhibit and answer questions, and it is hoped that the exhibit may be opened to the general public one evening. There will be shown pictures, catalogues, year books, student publications, etc., and the matter of scholarships will be fully explained by Prof. B. C. Van Ingen, principal of the high school, chairman of the Conference, who will give a talk on what scholarships will be available, and how a girl must go about it to secure such scholarship.

"BOOK BALL" GIVEN BY GRADE GIRL RESERVES

On Tuesday afternoon after school the Grade School Girl Reserves of the Y. W. C. A. gave a "Book Ball" at the Y. W. gym, that proved to be one of the most interesting and well-done things that the Girl Reserves have ever put over in Kingston. There were some 120 mothers and friends of the girls present as a thoroughly appreciative audience.

The girls had worked hard and understandingly in the preparation of this affair, being costumed according as their parts were called for, and also being letter perfect in the playing of those parts.

School No. 8 gave, very realistically, the school scene from "Anne of Green Gables," with all of the characters present, and very much alive.

School No. 6 gave the opening scene in "Little Women," so well, that the audience were sure they saw, Jo, Beth, Meg and Amy, and Mrs. Marsh, in the very homey room described so vividly by Louisa M. Alcott.

Peter Pan was the book chosen by Schools No. 5 and 2, and there were the Indians, the Lost Boys, John Michael, etc., and of course Peter Pan and Wendie, all just as everyone knew they were. In addition to the really fine presentation of these books by the younger school girls, the fine spirit shown at the rehearsals and the girls' appreciation of the "true inwardness" of the books chosen was a splendid thing in itself.

CHURCH SERVICES SUNDAY AT EDDYVILLE AND RIFTON.

Eddyville Sunday school, 10 a. m. Preaching, 2 p. m. Rifton Sunday school, 10 a. m. Preaching, 11 a. m. The Rev. Charles A. Holla, D. D., of New York city will preach at both churches. The pastor, the Rev. Robert B. Guice, will also be present and assist in both churches.

SAMSONVILLE.

Samsonville, March 3.—Miss Daisy Myers called on Miss Ethel Shurter Sunday afternoon.

Lester Shultis of Wittenberg was in this place on Sunday.

W. G. Moore and daughter, Mrs. Genevieve McLean, were automobiling on Sunday.

Mr. and Mrs. George Alsdorf of Walden passed through here Sunday.

Services at the church on Sunday night were not largely attended. Bad roads were the excuse.

All are glad to hear that Mr. Steen is getting better.

Mrs. J. H. Bevier, who has been spending some time in Wittenberg, has returned to her home.

LAST NIGHT *on the* RADIO

After a very poor start Wednesday evening, in which weakness and sputtering interference from local leaks combined to make good reception impossible, there was very sudden improvement at about 9 o'clock, with WLS, WRC, WEAF, KDKA, WSM, WKAR, WABC, WLW, WSAI, WBZ and WGY as the star performers. Later WTAM, WIP and WJR joined in. An exception to the early weakness was WLS which at 6:45 was going strong.

The thing that radio really needs to bring an end to all its ills is about 300 additional broadcasting stations, well distributed. Then it will always be possible to tune in a fine strong squeal, and nothing else, at all points on the dial. Everybody will be treated alike. Nobody will pick up anything but a squeal and we will have perfect equality and that perfect "freedom of the air" that those whose fear of "monopoly of the air" so greatly yearn for.

WITTENBERG.

Wittenberg, March 3.—Miss Dorothy Short, who is ill with scarlet fever, is improving under the care of Dr. M. B. Downer.

Mrs. Everett Cashdollar attended the Epworth League conference held at Port Ewen Saturday.

Mr. and Mrs. Norman Shultis and son, Stanley, spent Sunday with Mr. Shultis's parents at Shandaken.

Mrs. Aaron Vande Bogart spent Wednesday with Mrs. Watson Risley.

Mr. and Mrs. H. B. Short attended the supper at Woodstock M. E. Hall Tuesday evening, February 22. Both report a fine time.

A very nice program was given by the children of the public school on Tuesday afternoon, February 22, in honor of Washington's birthday. A new flag was dedicated to the school and all those who attended report the entertainment very suitable to the occasion.

Miss Hilda Short, who is a student nurse in Brooklyn M. E. Hospital, spent Saturday and Sunday of last week with her parents, Mr. and Mrs. S. L. Short.

Mr. and Mrs. George Zelie and son of Kingston spent the week end with Mr. and Mrs. H. B. Short.

E. S. Irish has tapped his sap bush and is busily engaged in making maple syrup.

To Late to Mend

It is never too late to mend, unless it is a key-winding toy.—Detroit News.



Don't Gamble with Insurance Dollars!

GET a policy that you KNOW will protect you, come what may.

Automobile Insurance is too important to take a chance with. Juries are awarding higher and higher verdicts in automobile accident cases. Be SURE that the automobile insurance which you buy is underwritten by a strong, reliable company.

Every Ætna Automobile Liability Policy is backed by tremendous financial resources and the desire to settle promptly all just claims.

ÆTNA-IZE

PARDEE'S INSURANCE AGENCY
NO 6 BROADWAY—UPSTAIRS

LIVE BUSINESS MEN ADVERTISE IN THE FREEMAN.

MORRIS SUPREME
Hams, lb. 29c
WHOLE OR HALF.

ULSTER CO. PORK, lb.... 28c
FOR ROASTING, RIND ON.

FRESH SPARE RIBS, lb.....20c
FRESH BELLY PORK, lb.....25c
PORK CHOPS SHOULDER, lb.....28c

SIRLOIN, PORTERHOUSE, ROUND STEAK, lb.....35c

ROSE'S SPECIAL BLEND
COFFEE
3 lbs. $1.00
Best Value for Your Money.

FINE
GRANULATED SUGAR
lb. 6½c

ROSE'S

73 FRANKLIN STREET.
TWO PHONES 1124-1125.

PILLSBURY OR BRIDAL VEIL
FLOUR, 1-8 Sack.....$1.19

STRICTLY FRESH HOME
EGGS, Doz. 35c; 3 Doz....$1.00

FANCY FRESH CREAMERY
BUTTER, lb.....58c

FANCY HOME
POTATOES.....Pk. 45c; Bu. $1.75

HERSHEY'S COCOA DEAL
1 lb can HERSHEY COCOA.....35c
½ lb. cake HERSHEY CHOCOLATE.20c
55c
½ lb. Hershey's Cocoa Absolutely Free.

DEMONSTRATION OF HEINZ FOOD PRODUCTS
— SATURDAY —
COME AND SAMPLE SOME OF THEIR DELICACIES.
HEINZ CATSUP, lrg.....27c HEINZ SPAGHETTI, lg. can 15c

FORST'S FORMOST
FRANKFURTERS, pkg.....30c
BOLOGNA, lb.....28c
BACON BY STRIP, lb.....40c
SAUSAGE IN CASINGS, lb.....38c

LARGE FLORIDA
ORANGES Doz. 30-40-50c

Fancy Tangerines doz. 40c
Lrg. Grape Fruit 3 for 25c
Fancy White Cauliflower 25-35c
Fancy Apples 4 qts. 25c

CALIFORNIA NAVEL
ORANGES Doz. 50-60c

Roasting Veal, lb.....38c
Fresh Dressed Fowls, lb.....42c
Roasting Chickens, large, lb..42c
Headcheese, lb.....20c
Tender Rolls, lb.....45c
Sauerkraut, 2 qts.....25c
Smoked Ox Tongue, lb.....40c

LENTEN SPECIALS
LAY IN A SUPPLY AT THESE PRICES
Camp. Tomato Soup, 3 cans.....25c
Tip-Top Shred Cod, 3 pkgs.....25c
Large White Fat Mackerel, 2 for..25c
Pickled Codfish, lb.....10c
Norwegian Sardines, in pure olive oil, 2 cans.....25c
Imp. Kippered Herring, 2 cans....25c
Imp. Smoked Mackerel, can.....20c
Red Alaska Salmon, tall can.....25c

Tuna Fish or Deep Sea Shrimp, can.18c
Salt Sea Chowder, pt..19c; qt....35c
Donzee's Clam Broth, 2 cans.....25c
Large Dill Pickles, doz.....30c
N. Y. State Medium Beans,
Fancy Blue Rose Rice, 3 lbs....25c
Argo Starch, 1 lb. pkg., 3 pkgs...25c
Libby's Corned Beef, No. 1 can...29c
Fancy Smyrna Figs, lb.....19c
Domino Syrup, 3 cans.....25c

Legs Lamb, lb.....38c
Shoulder Lamb, lb.....35c
Breast Lamb, lb.....20c
Lamb Chops, Shoulder, lg....35c
Fresh Pork Shoulders, lb....22c
Pork Chops off Loin, lb.....35c
Pure Sausage Meat, lb.....32c
Pot Roast Beef, lb.....25c
Hamburg Steak, lb.....22c
Lean Plate Beef, lb.....12c

EXTRA FANCY APRICOTS, lb.....38c
DRIED PEACHES, lb.....25c
CLEVELAND'S BAKING POWDER, No. 1 can..39c
PURE WHITE LARD, 2 lbs.....29c
RED RIPE TOMATOES, lb.....25c

DEL MONTE DEL. PEACHES, 29c
DEL. SLICED PINEAPPLE, large cans.....
DEL. BARTLETT PEARS, large can, 35c; 3 for..$1
DEL. SLICED PEACHES, can.....19c
DEL. DE LUXE PLUMS, large can.....25c

LITTLE COOK PEAS, WHITE OR YELLOW CORN, GREEN OR WAX BEANS, LIMA BEANS, LARGE CAN PUMPKIN, SAUERKRAUT, Good Quality, 2 cans.....25c
STD. SOUTHERN PEAS, 3 cans.....25c
TOMATOES, can, 10c; large.....15c

Solomon's HOT CROSS BUNS, 18c
FRIDAY ONLY, doz.....

CHIPSO, large pkg.....25c
1 P. & G. White Napkin Soup Free.

New Beets, bunch.....10c
New Cabbage, lb.....8c
Old Cabbage, lb.....4c
Red Onions, 6 lbs.....25c
Turnips, Carrots, 3 lbs.....10c
Green Peppers.....5c

Iceberg Lettuce.....15c
Celery Hearts.....15c
Fresh Spinach, 4 qts.....25c
New Carrots, bunch.....8c
Sweet Potatoes, 3 lbs.....25c
Spanish Onions.....5c

Cream, Pimento, Nippy, Limburger, Welsh Rarebit, 2 pkgs..25c

Roquefort, Liederkranz.....23c
Pabst-ett Cheese.....25c

Daddy's Evening Fairy Tale

BY MARY GRAHAM BONNER

CRICKETS' CONCERT

"You know," said Daddy, "the crickets are very fond of music and especially so of their own powers.

"They have opera evenings and concert evenings, and they invite all the other bugs and insects they know to come and listen to them.

"One evening they planned they would give an exceptionally brilliant concert.

"There were to be solos, duets, trios, quartettes, and choruses.

"They picked out a nice spot where the grass was very soft and green—just like velvet under their feet—and all around were a lot of little bushes and flowers, for the crickets love sweet-smelling blossoms.

"But toward evening they wondered where they would get their light from.

"Finally they went to Grandfather Cricket to ask his advice.

"Grandpa Cricket thought for awhile, then said:

"'Well, I guess we'll have to ask Mr. Lightning Bug and all of his family.'

"Now, the crickets were mad at the lightning bugs and had not invited them, but they realized they should not be mad with them.

"Besides they knew they would like to have them to make light for their evening party!

"So the lightning bugs were invited, and they felt very proud of the invitation, for they had always heard about the crickets' concerts and had longed to go.

"The katydids also gave concerts, and they had planned, unknown to the crickets, to have a rival concert and to invite the lightning bugs so as to have a finer performance.

"But wasn't Grandpa Cricket wise to see that the lightning bugs must be invited to the crickets' concert?

"When the katydids went to invite the lightning bugs they had already



They Went to Grandfather Cricket.

been invited by the crickets and were getting themselves ready so as to look their best.

"This annoyed the katydids, so that they resolved they would make the crickets suffer for it.

"At last the time came for the concert, and all the bugs filed in.

"The grasshoppers had all the boxes, and the June bugs sat in the front row in their little coats of green.

"The lightning bugs sat in the back, which threw a wonderful light on the stage, as the crickets had planned, and the performance began.

"But, alas, each time they began to sing, the katydids, who were giving their concert next to them, would commence, too, and would drown the voices of the crickets, as their voices are so much harsher.

"The crickets called in Policeman Spider, and each time the katydids began to sing Policeman Spider would give them a little nip on their long, green legs, which stung them so they had to stop, and they gave up in despair.

"So the crickets, after all, had a most successful concert, and all the bugs enjoyed it so much that they took season tickets before leaving, and the crickets were very proud of themselves."

Would Read in Peace

Dorothy's daddy is exceedingly impatient of interruptions when reading his morning paper and freely expresses his displeasure at unnecessary noise. Last Sunday Dorothy was given the "funnies," as usual, and seated herself on her little chair, prepared to follow Skeezix's adventures pictorially. At this moment, however, baby brother decided to register his displeasure at things in general and his clothes rent the air. Dorothy threw aside her paper and said dignifiedly, "I should think forever could keep still long enough to let me read my Sunday paper in peace."

One on Dad

To Tom, who had been sitting up, his mother exclaimed wearily: "Why can't you be a good boy?"

"Well, mother, I'll be good for a nickel."

Mother—For shame, you ought to be like your father, good for nothing.—American Boy Magazine.

Feather in His Cap

Motor Cycle Cop—Here, you, pull over.

Autoist—Whereinafter?

M. C. C.—You were doing fifty.

Autoist—Will you write that down and sign it so I can show it to my friends?—American Boy Magazine.

CALL 3000
For Prompt and Courteous Service
VAN [illegible] COAL
PLEASANT [illegible]
2 WEST [illegible]

GAS BUGGIES—Lawyers! Front And Center!



SONS OF PREACHERS NOT "BLACK SHEEP"

Figures Show Most of Them "Make Good."

A society of Methodist preachers' sons has been formed to combat the old myth that preachers' sons are bad and never amount to much. Just how this myth originated is not known, but probably at a very remote time some minister's son, whom everybody looked to as a model for the other boys of the village, so departed from the path of virtue as to shock the entire community and to cast a shadow of suspicion on the offspring of every other parson through succeeding ages. At any rate, the idea has long prevailed that preachers' sons are a bad lot—a conviction that exemplary conduct could not entirely erase.

The names of some of the eminent men who are officers of this organization constitute positive proof that not all clergymen's sons are scapegraces. Melville E. Stone, founder of the Associated Press, is one of its vice presidents, the other vice presidents being Paul H. Helms, president of the General Baking corporation, and Emory R. Buckner, federal district attorney of New York. Fletcher H. Montgomery of New York is president. But, some may protest, these may be the only preachers' sons among many thousands who ever made a name for themselves—a few white sheep among a vast herd of black sheep. How about the remainder of parsons' progeny?

"Who's Who" supplies ample data with which the newly formed organization might explode the myth, not only as it applies to the sons of Methodist ministers, but to the sons of clergymen of other denominations. All persons sketched in the 1922-26 edition of this reference work of eminent men were asked to indicate the occupation of their fathers. It was found that no less than 2,695, or 11 per cent, were preachers' sons. Still others mentioned that their father combined preaching with some other occupation. The census for the year 1870, the year nearest the birth of these notables, shows that clergymen comprised less than one-half of 1 per cent of all men. Upon this basis, it is calculated that clergymen fathered twenty-eight times the average number of notables, one Protestant minister in each fifteen having a child whose name later appeared in "Who's Who." In the same year business and professional men fathered seven and sixteen times, respectively, the average number of notables, or the number that might have been expected from their portion of the total population, while farmers fathered less than their proportionate share, and unskilled laborers much less than farmers. Still more impressive is the statement that "Protestant clergymen about 1870 contributed in proportion to their numbers about 2,400 times as many eminent persons as did unskilled laborers, thirty-five times as many as did farmers, four times as many as business men and over twice as many as the average of other professional men."

Europe's Mystery Man

The so-called "Mystery Man of Europe," Sir Basil Zaharoff, is spending his thirtieth winter at Monte Carlo enjoying his sunny outlook over the Mediterranean from his suite in the Hotel de Paris. But he still has his eye over the world and keeps well posted. He says that he always did business for fun and that since the departure of his beloved wife last spring he does not find as much fun or play in business.

What the papers say does not concern him, for his secretaries still have directions, as always, to bring him no clippings concerning himself. It is about other people—France, England, the United States, and other nations—that he desires to be informed.—Wall Street Journal.

Sometimes a man will spend more on his find than his family.

The City of Kingston Hospital invites bids for the construction of a four-story Nurses' Dormitory building to be erected at Kingston, New York.

The erection proposes to award a general contract for the completed work, including masonry, carpentry, painting, electric, plumbing, heating, ventilating, water supply, roof, and tinsmith work.

Plans and specifications may be seen on and after Friday, February 25th, 1927, at the office of the Architect, Charles H. Lyons, 233 Wall Street, Kingston, N. Y., or at Sheppard Letters, Inc., 239 West 42nd Street, New York City.

Applications for drawings must be made to the Architect. A deposit of $15 will be required for drawings taken from the office. The deposit will be returned upon the safe return of the drawings, otherwise the deposit will be forfeited.

Proposals will be received at the office of the President of the City of Kingston Hospital, Kingston, N. Y., on or before 2 p. m. on the 10th day of March, 1927, when proposals must be in a sealed envelope addressed to the Board of Managers, City of Kingston Hospital and endorsed "Proposal for construction of Nurses' Dormitory" and accompanied with a certified check to the amount of three per cent of the proposal, payable to the Treasurer of the City of Kingston Hospital. Checks will be returned to all unsuccessful bidders. The check of the bidder to whom a contract may be awarded will be held until he furnishes the required surety bond for a sum equal to the amount of the contract price and executes the contract. In case the bidder to whom the contract may be offered fails to furnish the required surety bond or fails to sign the contract he shall forfeit the sum accompanied by the certified check to the City of Kingston Hospital.

The Board of Managers of the City of Kingston Hospital reserves the right to reject any or all proposals, and to accept any which it deems to be to the best interest of the Hospital.

The successful bidder must furnish satisfactory evidence to the Board of Managers of his financial ability to carry on the work as contemplated in the plans and specifications, and of his experience in the performance of similar construction.

BOARD OF MANAGERS
KINGSTON CITY HOSPITAL
February 24, 1927.

DAILY RADIO PROGRAM

Friday, March 4.

The Goldman Band will broadcast a classical program through WEAF and the Red Network at eight o'clock Friday night. This group was a last summer favorite as an interpreter of classical music and tonight will render its third winter concert. At 9:00 two one-act plays, "The Forge" and "Easy Pickin's," are scheduled for presentation by the studio players from station WGY. Memories of the Orient will be revived at 8:30 when the Hero, Heroine and Musicmakers will put on a program of ancient and modern Oriental music and songs, and fifteen minutes later WABC will put on the same type program except Scotland will be their subject. Genia Zielinska, brilliant coloratura soprano, will entertain from WEAF at 9:00 with a number of grand opera selections, and at the same time fans of WJZ, WBZ, KDKA and KYW may join the Merrymakers and Haenschen's Orchestra on musical airplane trips to Spain and Vienna. Utica Jubilee Singers will be heard in their regular Friday night concert of Negro spirituals from WJZ at 10:00 and at 10:30 Texas Woman's College will broadcast a musical program from WEAF.

Black face type indicates best features

All Programs Eastern Standard Time.

Leading East Stations.

299.8—WPG, ATLANTIC CITY—1000k.
7:10 P.M.—Organ; music to 8:00.
8:00—Three orchestras to 9:30.
9:30—Male quartet.
10:30—Two dance orchestras to 12:00.

240—WSAI, BALTIMORE—1220k.
6:30 P.M.—Dinner program.
7:30—Mixed quartet; trio.
9:00—Musical sketch; string quartet.
10:00—Soprano, pianist.
11:00—WBAL dance orchestra.

430.1—WNAC, BOSTON—697k.
6:30 P.M.—Dinner dance.
7:00—Gallagher's orchestra.
8:00—Trumpeters; quartet.
9:00—Church organ.
9:30—Baritone, contralto.
10:00—Elks' dance band.

319—WGR, BUFFALO—940k.
6:30 P.M.—Ganger's orchestra.
8:00—Goldman Band with WEAF
9:00—E. C. Clark artists.
9:30—Same as WEAF to 10:30.
10:30—Pianist, artists.
11:00—Carpenter's orchestra.

306—WMAK, BUFFALO—1130k.
6:30 P.M.—Dinner music.
7:30—WGY studio program.

388.4—WTAM, CLEVELAND—770k.
12:30 P.M.—Theater organ.
6:00—Gill's orchestra.
7:00—Arthur Haas, talk.
7:30—Organ from public auditorium.
8:00—Studio program.
9:30—Same as WEAF to 10:30.
10:30—Dance orchestra.

278—WHAR, ATLANTIC CITY—1080k.
8:00 P.M.—Instrumental trio.

348.6—WEEI, BOSTON—860k.
7:30 P.M.—Early Birds.
8:00—Goldman Band with WEAF.
9:00—Scotch comedian.
9:30—Same as WEAF to 10:30.

272.6—WHK, CLEVELAND—1100k.
6:00 P.M.—Dinner orchestra.
7:00—"Spend the Difference Hour."
8:00—Operetta, "Cinderella."
9:00—Duets; character songs.
9:45—Piano concert.
10:00—Carroll's orchestra.

352.7—WWJ, DETROIT—850k.
6:00 P.M.—Dinner concert.
8:00—Michigan night.
9:00—Same as WEAF to 10:30.

322.4—CNRA, MONCTON—930k.
5:00 P.M.—Musical program.
10:00—CNRA dance orchestra.

410.7—CFCF, MONTREAL—730k.
7:20 P.M.—Dinner music.
9:00—Hour of music.
10:30—Jack Denny's dance orchestra.

316.9—WABC, NEW YORK—950k.
7:45 P.M.—Atlantic ensemble.
8:00—"Echoes of Scotland."
9:00—Organ; "Musical Cameo."
10:01—Wadsworth's orchestra.
11:00—"Spice of Life;" duets, pianist.
12:00—Leonard's orchestra.

492—WHAP, NEW YORK—608k.
7:00 P.M.—Sacred program; recital.
8:15—Talks, 'cellist.
10:15—Mixed quartet.

361.2—WHN, NEW YORK—830k.
6:30 P.M.—Orchs., artists to 12:30.

526—WNYC, NEW YORK—570k.
7:35 P.M.—Pianist; talk; mandolinist.
9:15—Contralto, pianist.
9:40—Organist, harpist, violinist.

461.3—WCAE, PITTSBURGH—650k.
6:00 P.M.—Three orchestras.
7:30—Kay-bee; motor talk; sports.
8:00—Goldman Band with WEAF.
9:30—Same as WEAF to 10:30.
10:30—Three orchestras to 1:00 a. m.

508—WCSH, PORTLAND—590k.
8:00 P.M.—Chipman Hour.
9:00—"The Treasure Hunters."
10:00—Bleep Chasers Club.

494.8—CNRT, TORONTO—606k.
6:25—King Edward orchestra.
9:00—Radio Raiders.

468.5—WRC, WASHINGTON—640k.
7:30 P.M.—Orchestra.
8:00—Goldman Band with WEAF.
9:00—String ensemble.
10:00—Same as WEAF to 11:30.

Secondary Eastern Stations.

11:00—"Spice of Life;" duets, pianist.
12:00—Leonard's orchestra.

431—WHAP, NEW YORK—605k.
7:00 P.M.—Sacred program; recital.
8:15—Talks, 'cellist.
10:15—Mixed quartet.

361.2—WHN, NEW YORK—830k.
6:30 P.M.—Orchs., artists to 12:30.

526—WNYC, NEW YORK—570k.
7:35 P.M.—Pianist; talk; mandolinist.
9:15—Contralto, pianist.
9:40—Organist, harpist, violinist.

491.5—WCAE, PITTSBURGH—610k.
6:00 P.M.—Dinner music.
7:30—Jones and Hare.
8:00—Goldman Band.
9:00—Concert artists.
9:30—LaFrance orchestra.
10:00—Anglo Persians.
10:30—Rolfe's orchestra.
11:30—Frank Farrell's orchestra.

455—WJZ, NEW YORK—660k.
12:15 P.M.—Church music hour.
1:00—Concert trio.
4:30—Concert orchestra.
5:30—Stock and cotton quotations and markets.
7:00—Children's Philharmonic talk.
7:15—Lavitow's concert orchestra.
7:30—Morse and Rogers; Laddies.
8:30—Hero, Heroine, Musicmakers.
9:00—Merrymakers, Haenschen orch.
10:00—Utica Jubilee Singers.
10:30—Dance orchestra.

396.8—WLIT, PHILADELPHIA—760k.
8:15 P.M.—Concert orchestra.
8:30—Same as WEAF.
10:30—Dance orchestra.

896.2—WOO, PHILADELPHIA—900k.
7:30 P.M.—Dinner orchestra.
8:30—Medical talk; 'cellist.
10:02—"Dictionary Rambles."
10:20—Dance orchestra.

280.1—KDKA, PITTSBURGH—970k.
6:00 P.M.—String ensemble.
7:20—Market reports; address.
8:00—Markel's orch. with WJZ.
8:30—Hero, Heroine with WJZ.
9:00—Merrymakers with WJZ.
11:00—Post dance program.

379.5—WGY, SCHENECTADY—790k.
11:55 A.M.—Time, weather, produce, farm flashes, stocks.
2:00 P.M.—One-act play; orchestra.
6:00—Stocks; farm news.
6:30—Orchestra with WMAK.
7:15—Pianist; health talk.
7:30—Staff musical.
8:00—Goldman Band.
9:00—Two 1-act plays, "The Forge" and "Easy Pickin's."
10:00—Anglo-Persians with WEAF.
10:30—Rolfe's orch. with WEAF.

Leading DX Stations.

428.3—WSB, ATLANTA—700k.
9:00 P.M.—WJZ program.
11:45—Meyer's orchestra.

536—KYW, CHICAGO—560k.
8:00 P.M.—WJZ program.
10:00—Classical concert.
11:30—Studio program.

226—WBBM, CHICAGO—1330k.
9:00 P.M.—Nighthawks; pianist.
10:00—Orchestra, songs to 11:00.

370—WEBH-WJJD, CHICAGO—810k.
8:00 P.M.—Classical hour.
9:00—Children's musical.
10:00—Orchestra; Hospital chorus.
12:00—Victorians, features to 2:00 a.m.

303—WGN-WLIB, CHICAGO—990k.
8:00 P.M.—Goldman Band.
9:00—Artists, Salernos.
10:00—Anglo-Persians with WEAF.
10:30—Violinist, Sam 'n' Henry.
12:00—Organ, orchestra, baritone to 1:30 a. m.

345—WLS, CHICAGO—870k.
7:40 P.M.—Orch; artists; violinist.
9:00—Chicago Little Symphony orch.
10:00—Holding Mirror to Nature.
11:15—Show Boat; artists to 1:00 a.m.

476.9—WFAA, DALLAS—630k.
7:30 P.M.—Cline's orchestra.
9:30—Temple Emanu-El service.

483.6—WOC, DAVENPORT—620k.
8:30 P.M.—Melody mixers.
9:30—Same as WEAF.
10:30—Lecture, Abraham Lincoln.

322.4—KOA, DENVER—930k.
10:00 P.M.—KOA orchestra.
10:15—Band, saxophone quartet.

476.9—WBAP, FORT WORTH—630k.
8:30 P.M.—The Song Shop, contralto
10:30—Texas Woman's College concert
11:30—Harmony Club.

374.8—KTHS, HOT SPRINGS—800k.
10:00 P.M.—Organ; solo concert.
11:00—Whozit?; dance; specialties.

441—WOS, JEFFERSON CITY—680k.
9:25 P.M.—Marshall Chamber of Commerce program.

365.6—WDAF, KANSAS CITY—820k.
9:00 P.M.—Musical program.
9:30—Same as WEAF to 10:30.
12:45 A.M.—Nighthawk frolic.

467—KFI, LOS ANGELES—640k.
11:00 P.M.—Organ.
12:00—Contralto; concert pianist.
1:00 A.M.—Ballad hour.

399.8—WHAS, LOUISVILLE—750k.
8:30 P.M.—Baptist concert.

416.4—WCCO, MINN., ST. PAUL—720k.
9:00 P.M.—Orchestra program.
10:00—Same as WEAF.
10:30—Stag party.
11:05—Long's orchestra, soprano.

282.8—WSM, NASHVILLE—1060k.
8:00 P.M.—WJZ program.
9:00—Studio program.

361.2—KGO, OAKLAND—830k.
11:00 P.M.—Violinist, pianist, soprano

256—WRVA, RICHMOND—1170k.
9:30 P.M.—Dance to 12:30.

280.2—KMOX, ST. LOUIS—1070k.
8:00 P.M.—String quartet.
9:00—Soloists, string quartet.
10:00—Popular entertainers; solos.
11:30—Dance orchestras to 3:00 a. m.

Secondary DX Stations.

275—WORD, BATAVIA—1090k.
8:00 P.M.—Program.

288—WENR, CHICAGO—1130k.
7:00 P.M.—Organ; stock reports.
9:00—Trio; orchestra; artists.
1:00 A.M.—Dance orchestra; artists.

468—WHT, CHICAGO—670k.
11:15 P.M.—Features; Sunbeam girls.
1:00 A.M.—Last Minute Club (2 hrs.)

447.5—WMAQ, CHICAGO—670k.
9:00 P.M.—Orch; guide to music.
9:35—Reading; musical.
10:15—Lecture; musical program.

526—WHO, DES MOINES—670k.
8:30 P.M.—Program.
9:00—Program.
12:00—Philbrook's orchestra.

499.7—WMC, MEMPHIS—470k.
12:00—Miller's orchestra.

405.2—KFJ, LOS ANGELES—740k.
11:00 P.M.—Harpist, soprano; talks.

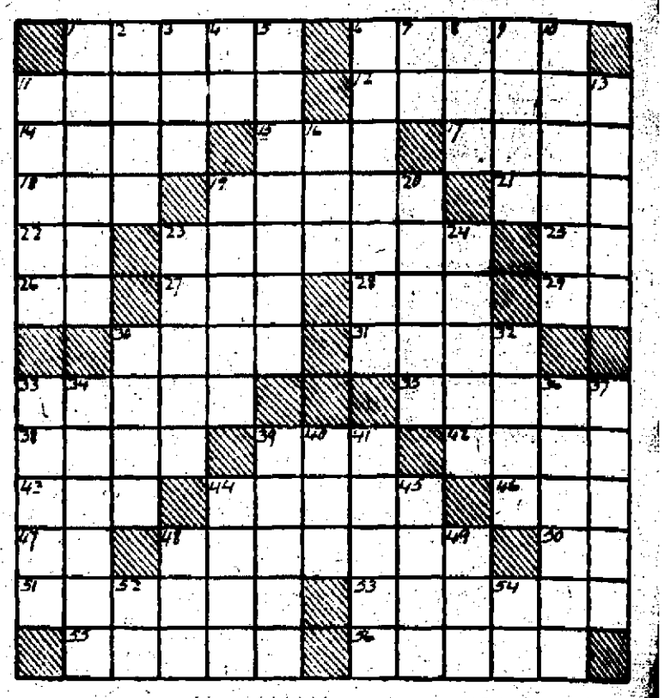
336.9—KNX, OAKLAND—800k.
11:00 P.M.—Program to 2:00 a. m.
3:00 A.M.—Arnheim's orchestra.

526—WOW, OMAHA—570k.
10:00 P.M.—Program.
11:00—Organ.

428.3—KPO, SAN FRANCISCO—700k.
11:00 P.M.—Krueger's orchestra.
1:00 A.M.—Lind's orchestra.
3:00—Weinman's, Californians

The Daily Cross Word Puzzle

By RICHARD H. TINGLEY



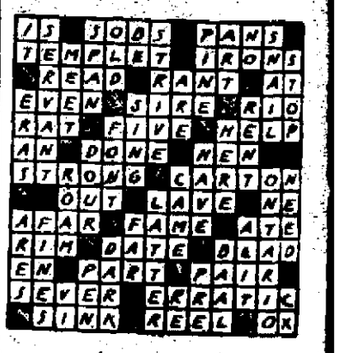
Horizontal 26 has so many synonyms, shades of meaning and different meanings that, since it is always forcing itself into a pattern, we can give it a new definition nearly every time.

Horizontal
1—Companion of Gog
6—A secreting organ
11—Countermand
12—Paid
14—Barren
15—Unit of land measure
17—Floor covering
18—Invite
19—Scoff
21—Extend over
22—At home
23—Tells
25—Toward
26—Fulfil
27—Metal
28—Erode
29—Diminutive suffix
30—Cultivated
31—Let fall
33—Stalks
35—Forefathers
36—Multitude
38—Fish
42—Place where criminals are confined
43—Talk nonsense
44—Open places
46—The person or thing addressed
47—Prefix; "out of"
48—Surveyor's instrument
50—The afternoon (abbr.)
51—A connected succession
52—Buys and sells
55—Wit
56—Dispatches

Vertical
1—Variety of sheep
2—Tart
3—To idle about
4—Termination denoting alcohol
5—Gave a passing look
6—Welcomed
7—The, in French (masc.)
8—Likely
9—Fasten
10—Expand
11—Mad
13—Station
16—Brazilian coin
19—Withers
20—Brings up
23—Spacious
24—An ascetic
30—Clears the throat
32—Plunder
33—Wise men
34—Part of a harness
36—Runs away
37—Low quarters of a city
39—Rub out
40—Even (cont.)
41—Endures
44—Units of land measure
45—Fore father
48—Metal
49—Bronzed complexion
52—Concerning
54—Honorary degree

Solution will appear tomorrow.

Solution of preceding puzzle.



Copyright, 1927, by The McClure Newspaper Syndicate.

STAR & FLINT CARS
WILL BE ON DISPLAY
AT THE
AUTO SHOW
Additional Models will be seen at our Show Room, also, the new Compound Fleetrack, 1 ton Chassis will be on display during the show, at our salesroom.
VAN KLEECK MOTOR AND GARAGE, Inc.
10 North Front St., Phone 1797

NASH
Motor Car Value
Seven Bearing Crankshaft Motor
A distinctly new trend in motor car design is created by the Ambassador and Cavalier—new Nash models on display at the Show. Have you seen them?

FREEMAN WANT ADS BRING RESULTS

OSE FAT IN THIS PLEASANT WAY

Not by abnormal exercise or diet, but correcting the cause of excess fat, countless people now are doing. e way is Marmola Prescription lets, used for 19 years. Today you the results in every circle, in fig- made girlish and slender. The use Marmola has grown to very large portions because of these proved ults. You owe yourself the test of a ntific help which has done so much so many. The results will surprise delight you.

ll druggists supply Marmola at $1 ox. A booklet in each box tells why cts Go get it now and watch the ults on fat.



FOR QUALITY

WHITE HOUSE COFFEE

The Flavor is Roasted In!

What Girls In Paris Do

By Edna Wallace Hopper

I make yearly trips to France, d have done so for many years. e to find the best aids to beauty to youth.



There many able scientists give their lives to beauty study. And their results are known everywhere. I am trying to bring to American women the best ideas they develop. I want them for myself and for you.

One of the best ideas I found there is a way to clean the skin. It is a liquid which contains no animal, no vegetable grease. It cannot assimilate in any way with the skin. It simply penetrates the pores to the depths, then departs.

hen you wipe it off, all the grime, that clogs the skin comes with it. This is what I use to clean my ce skin as girls do in Paris I ver use soap and water. Results e astounding. When you learn em you will always do as I do.

I call this product my Facial uth. It will bring you a new conption of what a clean skin means. rge you to try it. Take from your ce skin all the hardened oil, dead n and waste, and see the results. All toilet counters sell Edna Walce Hopper's Facial Youth at 75c. r the coupon will bring you a mple bottle with my Beauty Book. y this facial cleanser. You will ver know what a clean skin eans until you do that.

For Trial Bottle A-69

f Facial Youth," mail this today to Edna Wallace Hopper, 998 Lake Shore Drive, Chicago, Ill. Enclose 10c for postage and packing.

Union Prayer Service.

he women of the uptown churches unite in a prayer service for the ad of Christ's kingdom throughthe world on Friday, March 4, at clock, in the lecture room of the Street Reformed Church. At the e of this service there will be a f business session of the Woman's ionary Society of the Fair Street rmed Church, and the report of collectors will be received.

Why March Is the Most Dangerous Month

rch is the most dangerous month of the year because the change of sea- is more than a good many systems can stand. If you are run-down, sick r nervous and that persistent cough still hangs on IT'S TIME TO ACT. t let this opportunity slip through your fingers. Just sit down a minand think! Size up your condition: either you are in good health, or are not. There's no half way. You may think nothing of that trouble- cough; it may not worry you: You may think you'll be all right tomor or next day—BUT WILL YOU—Don't take the chances. Coughs Colds that hang on at this period of the year are a real menace to lth. If you have lost faith in the medicines you have taken, you owe it yourself to try

ERB-I-TOL the Tonic-Cough and Lung Remedy

e value of this great Indian Medicine as a spring tonic and builder has been proven by years of success. It soothes and heals the aching membranes, and because of the nourishing vegetable elements contains helps to rebuild wasted tissue, and give new strength with h to rebuild health. Get rid of that cough or cold now before it o late.

r druggist has it. Ballet on ERB-I-TOL. Prepared from Nature's bs. Introductory size, 25c; Medium size, $1.00; Economy size, $2.00.

SAUGERTIES.

Extensive improvements are being made to the new office of Becker and Martin on Main street. They are holding a special sale on all articles in their Market street office.

Norman Cole is ill of grip at his home on Main street.

Both Saugerties boxers, Joe Vosdick and Mart Freligh won their fight at St Mary's Hall in Kingston on Monday evening.

D. Leslie Maxwell, who resides in Palo Alto, Calif., who has been ill for some time, is reported to be improving.

A number of improvements are being made to Philip Lasher's house on West Bridge street.

George Lewis, who has been ill at his home on Washington avenue with erysipelas, is improving under the care of Dr. Dielding.

A surprise party was tendered to William H. Burnett at his home on Partition street last Friday evening. Everyone present enjoyed themselves to the fullest extent. Refreshments were served and everyone wished Mr. Burnett many more birthdays.

Floyd Simmons has accepted the position as mechanic with the Keller Motor Sales on Partition street.

Mr. and Mrs. Harold Smith and family have moved from this village to Albany where they will reside.

Miss Hattie Jarman of Kingston is visiting Mr. and Mrs. James Jarman at their home on Main street.

Mrs. Margaret Brice of Kingston spent the past week end with relatives on Market street

Mr. and Mrs. A. W. Hammond of West Hartford, Conn., spent the past week end with Mr. and Mrs. Edward J. Brice of Market street.

Mr. and Mrs. John T. Washburn of Barclay Heights spent the past Sunday in Albany with their daughter, Ruth, who is attending school there.

William Lackey of Washington avenue, who has been connected with the Saugerties Manufacturing Company, has been chosen secretary of the Saugerties Savings Bank in place of Albert Cartright, resigned.

The Rev. J. V. Wemple is ill at his home on Market street

ALLIGERVILLE.

Alligerville, March 3.—Mrs. Elwin Coddington of Ossining is spending a few days with her father, Jansen Van Vliet

David Purcell has returned home from a short visit to his daughter, Mrs. Oliver Gray, in Kingston

Mr. and Mrs. George Van Demark of Ellenville spent the week end with Mrs Van Demark's mother, Mrs De DeGroodt.

There was service in the Reformed Church last Sunday. E. Palen preached.

The roads in this place are in bad condition.

Mrs. John C Conner spent a few days the past week with Mr. Conner's parents, Mr. and Mrs. William Conner, in Cottekill.

John Costello, Miss Mabel Barnhart and mother and niece and girl friend of Kingston spent Washington's birthday with Mr. and Mrs. Riley Baird.

Mrs. Lulu Hendrickson spent Saturday in Kingston.

Miss Birdella Krom of Cottekill spent a few days recently with her aunt and uncle, Mr. and Mrs. J. Steen.

Mrs. Frank Lawrence's brother of Poughkeepsie visited her over the week end.

Mrs Joseph Evans is improving from her illness.

Joseph Bogart has accepted a position as oiler on a tugboat of the Cornell Steamboat Company.

Raymond Schoonmaker of Poughkeepsie is spending a few days at his home here.

G. D. Young has purchased the Alliger homestead. He is to share part of the house with Harold Hartt, who is employed by V. B. Cross at Kyserike, and later who is to work for Elmer Smith.

Salvation Army Meeting.

At 7:30, Friday evening, March 4, there will be a special meeting at the Salvation Army Hall by Ensign James Coates and Ensign John Seddon. These officers have been active in Salvation Army work for a number of years and have had considerable experience specializing in the young people's work. The local corps cadet brigade composed of young people of the Kingston corps will also have an active part in the service. All are cordially invited to attend this special service. There will be good music and congregational singing. Captain and Mrs. William Jones are the officers in charge of the local corps.

The KITCHEN CABINET

(©, 1926, Western Newspaper Union.)

Do not be troubled because you have not great virtues. God made a million spears of grass where He made one tree. The earth is fringed and carpeted, not with forests but with grasses. Only have enough little virtues and common fidelities and you need not mourn because you are neither a hero nor a saint.—Henry Ward Beecher.

FRESH VEGETABLES

It is surprising how soon one will be satisfied with meat but once a week, after trying to serve vegetables and other foods to take its place.



Too much meat is unquestionably bad for the health, but a little occasionally is better than a restricted diet of vegetables unless under the doctor's orders.

Cabbage is such a wholesome vegetable and one may serve it in such a way that it is sufficiently nourishing for a main dish

Take a small hard head of cabbage and drop it into boiling water slightly salted to cook until tender. Drain and place on a hot chop plate. Prepare a rich white sauce, adding just at the last a cupful of finely chopped rich cheese. Stir until well dissolved in the sauce, then pour over the cabbage, which has been cut into pie-shaped pieces

Another nice way to serve cabbage is with milk. Cook until tender, dress with butter after being well drained and add enough rich milk and a few crackers well crumbled Stir until well seasoned and serve hot. This is called ladies' cabbage.

Stewed Lettuce.—As the lettuce gets old and slightly tough, cook it in a little water uncovered Dress with butter, salt and pepper and serve it with vinegar as greens.

Cucumbers are very palatable cooked and served with a drawn butter sauce, adding a little onion juice for flavor

The tomato is delicious sliced when very ripe and served with cream as one does peaches. Sliced rather thick and fried they are liked by many Serve as a garnish to a platter of meat.

Onions With Cheese Sauce.—Cook onions until tender, then place them in a baking dish with a layer of rich white sauce and a layer of good cheese finely cut. Bake covered with buttered crumbs and serve hot

Nellie Maxwell

SPENCER'S BUSINESS SCHOOL GRADUATES IN POSITIONS.

Spencer's Business School, 237-239 Fair street, is still maintaining its usual record for placing well-trained graduates in good commercial positions. The following is a partial list of those who have recently accepted their first business positions:

Miss Ethel Dean, a graduate of the stenographic department, has secured a permanent position with N. P. Nichols, Harpersfield, N. Y.

Miss Ernestine Shear, a graduate of the shorthand department, has accepted a position as stenographer and bookkeeper with the Dedrick Drug Store, 308 Wall street, this city.

Miss Frances Gray, an honor graduate of the shorthand department of Spencer's Business School, has been placed in a desirable position as stenographer and clerical assistant with Schmid & Company, 42 Johnston avenue, this city.

Miss Charlotte Sweinler, an experienced graduate of Spencer's School, has obtained a permanent situation as stenographer and office assistant with the Prudential Insurance Company, Wall and John streets, this city.

Miss Claudia Williams, another experienced graduate of the school, has obtained a permanent situation as stenographer and bookkeeper with the Stamford Mirror-Recorder, Stamford, N. Y.

Miss Frances J. Lennox, a student of the shorthand-secretarial department, has been placed in a position as stenographer-secretary with William Davis Hawk, wholesale electric and automobile supplies, 16-18 Pine Grove avenue, this city.

Miss Dulce Pelham, a student of the secretarial department, has been placed in a temporary situation as stenographer and office assistant with H. B. Wesley, public accountant, 276 Fair street, this city.

Miss Mae Sweinler, an experienced graduate of Spencer's Business School, has been placed in a permanent position as stenographer and business clerk with the Apollo-Magneto Corporation, 55 Grand street, this city.

New students who intend to start with the spring classes are requested to register as soon as possible. The school is well lighted and well ventilated, and pupils will find this an ideal institution for the study of business, shorthand, secretarial or civil service subjects. The public is invited to make an inspection of the thorough-going methods now employed by this modern institution.

FISH has new zest and flavor when seasoned in cooking with GULDEN'S Mustard



A Youthful Sports Model Coat Made of Muskrat Pelts and a Cravat Collar of Baby Leopard Worn With a Golden Brown Pony Coat.

Novelties Shown in New Fur Coats

Pony, Goat Skins in Many Colors—Combine Fur and Leather.

The sharp days of autumn are always a startling reminder that furs and fur wraps are necessary to comfort. This season fur is the answer to the demand for sports wraps, illustrated in the smart toilettes that are worn at the football games Something of elegance is expected this season, something rather more luxurious than the rough-and-ready type, the tweeds and homespuns and other stuffs of former days. In designing the coat to serve for both fashion and comfort, couturiers have decided upon fur, adding one more to the increasing number of fur coats that every woman now has or would like to have. At all the resorts this year, writes a fashion correspondent in the New York Times, fur coats have been seen early, and in town are being worn in the place of the first cloth coats that usually make their appearance.

For the first time in several seasons many novelties are shown in fur coats. These are fewer in the wraps for afternoon and evening dress than in the sports style and the coat that will serve for general utility. The "dressy" fur is still sable, mink and ermine, while some of the humbler skins have come to be regarded as suitable for handsome coats. The names alone are intriguing, dignifying a number of creatures of otherwise humble status. With most of these the glorified title is met with a corresponding rise in cost, and the simplest sort of fur coat represents a considerable investment. In the search for something new, stylists have gone far afield for some of the furs that are now in vogue and have found new ways of treatment for old favorites.

The American fur coat is the most satisfactory of all. One has only to shop in Paris at this season of the year to appreciate the excellent quality and beauty of the furs and fur coats we have this side of the water, finer in quality and in greater variety this season than have ever been shown. Literally, the more plebeian the ancestry of the pelt the more swagger the sports coat made from it. Of these, pony is quite the rage and is to be had in several attractive shades as well as in black. The present manner of handling pony skin makes it as flexible as cloth, and tailors are using it in much the same way, taking unprecedented liberties with distinct success.

Ponyskin of Fine Grain.

Ponyskin coats of this season's style are of fine grain, supple, and have a charming luster with markings that have the effect of moire antique. Some are almost as fine as broadtail, with a difference that only a connoisseur could discover. This is more marked in black than in the colored pony skin and gives it a particularly rich appearance. In color, all of the brown shades are fashionable. The tints are new, entirely different from those of last year—wallflower brown, like that in cloth and velvet; cocoa, golden brown, beige and wood brown.

Most of the pony coats are cut absolutely straight, with no diversion whatsoever from the strictly tailored model, and some have pockets and wide cuffs. Almost all have collars and sometimes cuffs of contrasting fur, usually fox in a shade to blend with that of the coat In less expensive coats imitation fur is shown, rabbit, nutria, raccoon and fox dyed to match or to harmonize Caracul is still considered fashionable, but in color far more than in black. Luxurious browns in the golden shade, beige and ivory are shown in some of the latest models in both the straight-tailored coat and the semiwrap, after the dolman idea known as the "barrel" that is so comfortable for motoring and the autumn games

A wrap of this sort is generously cut and may be wound well around the body for extra protection on cold days A particularly swagger fur sports coat of beige pony skin is made after the straight coat model and is given additional importance with high collar, wide cuffs and a border knee-depth around the bottom of beaver, on which the long "guard" hair is left, an original treatment.

One of the chic styles is the combination of fur and leather This is particularly successful in ponyskin. Some charming models done in this way are shown by prominent modistes. One, designed for a debutante, is made of light taupe pony, cut in box coat fashion, hip length, and bound with blue kidskin. The lining of this jolly little coat is blue kasha, matching in the shade of the leather, giving extra warmth to the ponyskin. A golden tan pony coat, cut full length and severely tailored, is bound with bright green leather, which appears in bands about the cuffs and collar and in a belt that draws the fullness in slightly about the hips.

A stunning fur among the novelties is Himalaya. This is shown in a New York shop in a youthful model of gray that is almost gun metal, with collar and cuffs of Chinese civet, decorative and becoming.

Leopard Skin Is Shown.

Leopard skin is shown in some of the most exclusive styles of sports coats. Baby leopard is considered smart for entire coats, also for collar and cuffs, band trimming, and separate scarf with a coat of other fur, or of cloth. A fur of subtle texture and color is Spanish panther, as supple as chiffon velvet, in soft, creamy shades of beige, cafe-au-lait and ivory, varying slightly. A charming sports coat of this fur has a generous collar of the same, and is lined with heavy crepe printed in a modernistic pattern of graceful gazelles in bright colors on an ivory ground. One Spanish panther coat has a deep shawl collar and cuffs of beige fox, and is trimmed around the bottom with a band of the fox, set well above the edge of the hem.

Muskrat, although not new, is used this season for some of the latest sports coat, and is invariably trimmed with another fur, often fox, which is still much in vogue. This fur is shown in a number of attractive styles.

Next to the all-fur sports coat is one of cloth, or of leather, lined with fur. This style of coat is highly desirable for storm and general wear. The leather is fine-grained and soft and is dyed in many lovely shades. A coat that is the last word in luxury is one of tan leather lined with squirrel and having collar, cuffs and large side pockets of coat. A particularly smart coat is a belted model of dark green doeskin leather, lined with broken fox, which forms the collar and large lapels, cuffs, pockets and forms a narrow border all about the edge of the coat.

Largest Savings Bank

The largest savings bank in the world is in Sydney, Australia, where the government savings bank of New South Wales has deposits of $[illegible], and 2,[illegible] depositors.—Thrift Magazine.

Sabbath in Palestine

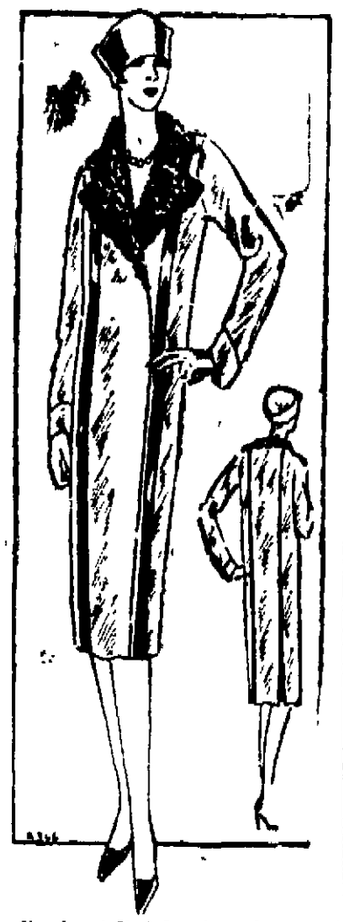
Palestine has three Sabbaths: Friday for Moslems, Saturday for Jews, and Sunday for Christians. The post office is open every day of the week, because of the many feasts and holy days.

ELEANOR GUNN ON FASHIONS

TRAVELERS AGAIN SHOW A STRONG PREFERENCE FOR NAVY—A COAT STRAPPED IN LEATHER REGISTERS CHIC.

On the Mediterranean, en route to Naples.—The comfort of a leather coat for traveling is something that America seems to have overlooked

In Europe, many well-dressed travelers wear them, and on board the palatial steamer bearing us from the ancient city of Alexandria to Naples there are several. One is particularly worthy of description, because it is only partly of leather. The coat really is a flag-blue velour, over the entire surface of which are half-inch straps of matching leather set on in a sort of Greek key design. So nearly completely does the design cover the cloth that one has an impression of a coat of striped leather It has the advantage over a leather coat of being more supple

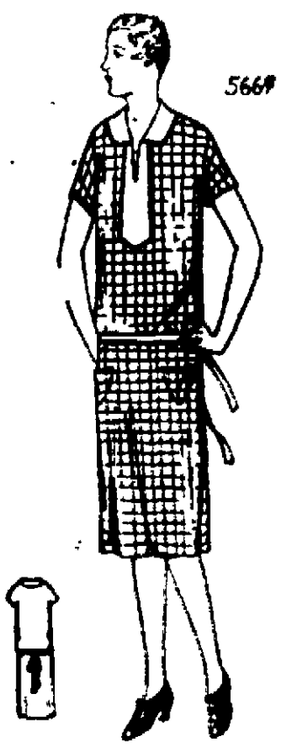


Bands of Red Leather Are Used as Stripe Decoration on the Front and Inverted Pleats at the Back of a Gray Tweed Coat, Collared in Black and Gray Krimmer.

That navy and brighter blues have become fashionable again, one has only to look about this smartly-peopled ship to be convinced, for its passengers are from Paris, Rome, London, and both North and South America.

There is a tendency, as before reported, to use brown fox, nutria, or beaver on blue A double-faced Oxford cloth coat, the reverse side being gray, black, and white plaid, has a krimmer collar. This is worn by an American girl in school in Paris who dresses exceedingly well. (Copyright, 1927, by Metropolitan Newspaper Service, New York.)

OUR DAILY PATTERN.



A Neat Morning Frock.

5664. Percale, gingham or linen may be used for this model.

The pattern is cut in 6 sizes: 34, 36, 38, 40, 42 and 44 inches bust measure. A 38 inch size will require 2 yards of 36 inch material, together with ½ yard of contrasting material for plastron, vestee, facings on collar and for string belt. The width of the dress at the lower edge is 1½ yard.

A pattern of this illustration mailed to any person on receipt of 12c in coin or stamps by the Pattern Department, The Freeman, Kingston, N. Y. Be sure to state the size wanted.

Fashion Book Notice.

Send 15c in coin or stamps to The Freeman for our up-to-date Spring and Summer 1927 Book of Fashions showing color plate, and containing 500 designs of ladies', misses' and children's patterns, a concise and comprehensive article on dressmaking, also some points for the needle (illustrating 30 of the various simple stitches), all valuable hints to the home dressmaker.



The Woman Who Sews Has the Newer Clothes

Dreams come true for the Woman-Who-Sews; she can have smart, becoming clothes for herself and her children, the newest decorations for her house—and all for very little money.

Ask your favorite store for a copy of Clark's Mile-End Sewing Book—full of short cuts to quick, easy sewing and it's absolutely FREE.

CLARK'S MILE-END

BEST SIX CORD SPOOL COTTON



CLARK'S MILE-END
Spool Cotton
Dressmaker's Size
250 Yds



The easiest way in the world to do week's wash—

gets clothes whiter, brighter!

NO boiling, no scrubbing, no washboard—*just soak!* That's all. Just soak the whole wash in Rinso suds.

Here are *real* suds that loosen dirt and stains—not just soap bubbles. Rinso makes even hard water soft and soapy all through.

It's such fun to rinse off the creamy Rinso suds and find the wash whiter than ever—without one bit of hard rubbing! Hands stay young, clothes wear longer, when the wash is done this gentle way.

Rinso is great for washing machines, too. 30 leading makers endorse it.

Make your next washday a pleasant surprise. *Try Rinso!* It's all you need—no other soap or powder.

Rinso

The granulated soap that suds clothes whiter—no scrubbing



"It Tastes Like H-O"

EVEN the children notice its flavor—its even firm texture. And their mothers notice the plump ruddy cheeks and sparkling eyes that H-O breakfasts give them. It could not be an ordinary oatmeal or people would not insist so strongly that they get H-O.

H-O OATS

Quick or Hot Cereal



No Indigestion!

He used to suffer after eating—but no more! He carries Stuart's in his pocket. Hearty eaters—hard smokers—high livers—find Stuart's a boon and blessing! It's *instantaneous* relief.

Why have gas—sour stomach—or bad breath? One or two tablets, and your stomach has the alkaline it needs for smooth, serene digestion.

Full Box FREE!

Every druggist has Stuart's tablets, 25c and 60c. Or, a full box *free* if you write the F. A. Stuart Co., Dept. N 71, Marshall, Mich. Get a metal box of Stuart's for the pocket—and keep it filled! *A sweet stomach for twenty-five cents.*

STUART'S DYSPEPSIA TABLETS



Steamy dampness makes hands stiff

HANDS AND WRISTS WERE STIFF AND LAME

Tailor finds way to overcome rheumatic stiffness and ache

"A Philadelphia tailor has found a quick way of getting rid of stiffness in the hands and arms caused by constantly using a hot iron.

"I am by trade a presser," he writes, "I am always using a hot iron and my hands and arms get stiff. I have been using liniments for a long time and I find that Sloan's Liniment is the best. It always gives instant relief."

Sloan's gives real help because it stirs up your own bodily forces to throw off the trouble, and to restore normal, healthy action in the sick tissues.

Just pat it on lightly, without rubbing, and the first thing you know the aching and stiffness are gone. Get a bottle today. All druggists—35 cents.

Doctors Recommend It For Baby



IF your baby eats food that is nourishing and easy to digest he is bound to be healthy. Heckers' Cream Farina is all nourishment. Its pearly grains are quickly and easily digested and babies love its smooth delicate flavor. Doctors recommend it.

Cooks quicker than any other wheat cereal.

Heckers' Cream Farina

Raised The Healthiest Baby in New York

CHRIST OR CHAOS?

FIVE DISPUTATIONS

—Philosophy is the thinking one must do when one has been overwhelmed.—Prof. Hocking.

SCHOOL DAYS



Mother's Cook Book

There is a general agreement, except perhaps on the part of a few wayward ascetics, not only that health is a blessing; but that to the want of it may safely be ascribed no inconsiderable part of our present ethical and social problems.—James Harvey Robinson.

GOOD THINGS WE ENJOY

TO THE few minced pieces of left-over chicken add a little veal with a bone or two, stew and when well cooked drop in the following dumplings:

Dumplings.

Take one cupful of fresh butter milk, sift one cupful of flour, with two teaspoonfuls of baking powder, add one beaten egg, some salt, mix well and drop from a teaspoon into the stew. Cook tightly covered for eight minutes, then serve at once.

Blackstone Dressing.

Mix four tablespoonfuls each of mayonnaise dressing and whipped cream, two tablespoonfuls of chili sauce, two of tomato catsup and two of vinegar. Roquefort cheese may be added if desired.

Marshmallow Salad.

Cut three slices of pineapple in dice, add a dozen quartered marshmallows, one-half cupful of chopped nuts, a cupful of seeded white grapes, the pulp of two oranges. Serve when well mixed with mayonnaise, on lettuce.

Spanish Pepper Salad.

Dissolve half a box of gelatin in half a cupful of cold water, add one-half cupful of vinegar, one-half cupful of sugar, the juice of a lemon and a tablespoonful of salt, with a cupful of boiling water. Mix six canned pimentos with two cupfuls of finely cut celery, one cupful of cut pecan meats. Serve on lettuce with mayonnaise dressing.

Friendship Village Muffins.

Beat two eggs, add four tablespoonfuls of sugar, two of shortening and one cupful of milk with flour to make a thin batter; add one teaspoonful of baking powder and beat well. Bake in muffin pans.

Western Salad.

Chop four hard-cooked eggs, four tablespoonfuls of onion also chopped, four tablespoonfuls of watermelon pickle and cheese chopped. Save out the yolks of two eggs and put through a ricer to garnish the top.

Nellie Maxwell

(©, 1927, Western Newspaper Union.)

THE YOUNG LADY ACROSS THE WAY



The young lady across the way says no self-respecting girl ever indulges in petulance parties.

(© by McClure Newspaper Syndicate.)

Keep Conscience Clear

Preserve your conscience always soft and sensitive. If but one sin forces its way into that tender part of the soul and dwells easy there, the road is paved for a thousand iniquities.—Penn.

SOMETHING TO THINK ABOUT

By F. A. WALKER

THE OPENING PRELUDE

OUR fingers are on the keys of a great organ, whose voice as yet is unknown to any other ears but our own.

A strange fear takes hold of us as we are about to play the introductory prelude, for which the world has been waiting since we were children, trudging to and from school with our little packs of books.

We are our own composers, searching among the crannies of our brain for a suitable theme.

We cannot play from the scores written by others, for that is prohibited by the powers that be—the powers which set us down here on this planet, and over which we have no control.

We must use our own notes, create our own phrases, construct our own periods and weave our own harmonies.

We must exhibit in playing them our touch, our feeling, our force, the fine art of phrasing and all those subtle qualities for which the world has been so long waiting to hear and see and feel.

We press the keys. As we do so, the thought comes to us that our boyhood or girlhood has ceased.

The thought for a moment overwhelms us, but we gather strength and assurance from the swelling music and play on until the prelude dies away.

Then we step down from our stool into the noisier, sterner activities of life, where we shall make sweet harmonies or jarring discords till the end of our day.

It is the tuning point in our career, a change, perchance in the world's thoughts and our own.

We are to play our part now like masters.

We are to make music that shall be an inspiration to those other school boys and girls who have taken our places.

From this day we are to be their torch-bearers.

Our responsibilities weigh heavily upon our shoulders.

Every false note we touch they will hear. They are straining their ears and listening to us just as we listened to others in the days not yet so far away.

They are watching our every movement while we are shaping their lives, giving them vision of the future, stirring their love or hate, imparting courage or cowardice, and making them fit to take their places at the great organ and acquit themselves with greater credit than did their predecessors.

(©, 1927, McClure Newspaper Syndicate.)

SAWS

By Viola Brothers Shore

FOR THE GOOSE—

IF YOU suspeck you're doin' wreng, you probly are.

—

Doin' a good act is what matters—not who you do it to.

—

Supposin' the laws was administered like some mothers handles their kids—cracks 'em all first and then asks who was doin' the fightin'?

—

FOR THE GANDER

If you get one bad oyster out of 11 dont cuss you say, "These oysters is rotten."

—

One way to win a lawsuit is by payin' your lawyer in full and the other feller's double.

—

Everybody ought try and be born with one doctor, one banker and one judge in the fam'ly.

(Copyright.)

PISO'S Coughs

KRIPPLEBUSH.

Kripplebush, March 3.—The league meeting was well attended Sunday night past. The debate, which was given on spiritualizing education was interesting. Mr. Condon, the school teacher, one of the affirmative speakers, spoke interestingly on the conditions of today. All hope to have another debate in which he will have a part.

The topic for next Sunday night, March 6, will be, "Who is My Boss?" John 2:5; Cor. 6:13, 20; Jer. 10: 23. Leader, Miss Theresa Davis. Everybody welcome.

Sunday school next Sunday at 1:30 p. m., when the Sunday school will be reorganized by the pastor. Preaching 2:30 p. m., by the Rev. Mr. Lare. Everybody welcome.

First to Find Microbes

Microbes were discovered in 1677 by Anton van Leeuwenhoek, a Hollander, according to an answered question in Liberty.

BROADWAY FISH MARKET

PHONE 1913 — WE DELIVER — 656 B'WAY.

QUALITY and SERVICE

Are the First to be Considered in selling our Large Variety of Sea Foods at the most reasonable prices to be found in the city.

JUST PHONE US FOR PROMPT DELIVERY

Fancy Eastern	Halibut, lb. 45c	Large Fat	Mackerel, lb. 16c
Blood Red	Salmon, lb. 45c	Live Shore	Haddock, lb. 15c
Fresh Caught	Eels, lb. 35c	Fancy Steak	Codfish, lb. 25c
Large Fresh	Shrimp, lb. 45c	Skinless	Fillets, lb. 35c
		Large	Smelts, lb. 35c
		Extra Large	Butterfish, lb. 38c

FRESH DELAWARE RIVER

45c BUCKS lb. **SHAD** ROES lb. 60c

Bright Red	Bullheads, lb. 38c	Striped	Bass, lb. 45c
Fancy Large	Scallops, lb. 75c	Lake	Pickerel, lb. 40c
Cherrystone	Clams, doz. 35c	Large Chowder	Clams, doz. 40c
Select	Oysters, pt. 38c	Fresh Smoked	Finnan Haddies, lb. 25c

HERE'S GOOD NEWS FOR SKINNY MEN WHO NEED MORE STRENGTH, ENERGY AND VITAL

Sugar-coated Tablets, Rich in Vitamines, Now Taking the Place of Nasty Tasting, Vile Selling Cod Liver Oil.

You can feel like a football player "rarin" to go after you take McCoy's Cod Liver Oil Compound Tablets for 30 days.

The hollows in your cheeks, your neck and chest will soon fill out and whether you be man or woman you'll have an attractive figure and plenty of "get there" energy in just a short time.

No one will call you skinny any more.

In McCoy's you find a combination of vitalizing health building agents that bring energy, strength and vigor and at the same time pounds of good healthy flesh to those who are underweight.

One underweight woman, amazingly thin gained 10 pounds in 10 days and doesn't have to worry any more about her figure.

Mrs. Alberta Rogers, thin, run down and weak gained 15 pounds in six weeks and is thankful for McCoy's.

Sixty McCoy's tablets for 69 cents at any druggist anywhere and if an underweight person does not gain at least 5 pounds in 30 days get your money back. But demand McCoy's the original and genuine.

TO GET AHEAD FINANCIALLY ONE MUST HAVE DEFINITE PLAN



Incorporated 1851.

Hit or miss methods are seldom of value in any undertaking; in the accumulation of money they are fatal.

Andrew Carnegie expressed it tersely and completely when he said: "The best way to accumulate money is to resolutely save a fixed portion of your income no matter how small the amount."

Putting money in a savings account regularly is nothing more or less than a habit, and it is a habit that pays splendid dividends.

THE INTELLIGENT MAN SAVES.

Deposits Made on or Before March 3, 1927, Will Draw Interest from March 1st.

Interest Credited Quarterly on all Amounts from $1 to $7,500.

Ulster Co. Savings Institution

280 Wall St., Kingston, N. Y.

FREEMAN WANT ADS. BRING RESUL

RESPLENDENT WITH EVERY LUXURY AND NICETY KNOWN TO AUTOMOBILE CRAFTSMANSHIP

The magnificent new

ROYAL EIGHT

by Chandler

IN all automobile history there is nothing to parallel the immediate and complete success of the new Royal Eight by Chandler—a success and a social prestige quickly won and amply merited.

It is the last word in modish design, in modern engineering . . . a consummation of everything that is fine and rich and enjoyable in a motor car . . . beautiful outwardly, sumptuous inwardly . . . and performance that seems boundless in the range of its power!

Eighty horsepower without half trying . . . placid smoothness . . . serene quietness . . . silky responsiveness to either throttle or brakes . . . and not a suggestion of vibration whether the pace is five or seventy-five miles an hour. Just drive it—that's all!

BROADWAY GARAGE

ROY LONGENDYKE, Prop.

708 Broadway Phone 1034

Kingston, N. Y.

CHANDLER-CLEVELAND MOTORS CORPORATION • CLEVELAND

CHANDLER

ROYAL EIGHTS • BIG SIXES • SPECIAL SIXES • STANDARD SIXES

A Raw, Sore Throat

uses quickly when you apply a little Musterole. It penetrates to the sore spot with a gentle tingle, loosens the congestion and draws out the soreness and pain and won't blister like the old-fashioned mustard plaster.

Musterole is a clean, white ointment made with oil of mustard. Brings quick relief from sore throat, bronchitis, tonsilitis, croup, stiff neck, asthma, neuralgia, headache, congestion, pleurisy, rheumatism, lumbago, pains and aches of the back or joints, sprains, sore muscles, bruises, chilblains, frosted feet, colds on the chest.

To Mothers: Musterole is also made in milder form for babies and small children. Ask for Children's Musterole.

Jars & Tubes

MUSTEROLE

Better than a mustard plaster

Varicose Veins Reduced or Money Back, Says Dedrick's

Simple Home Treatment That Is Giving Amazing Results.

The world progresses. Today ailments that took weeks to cure can now be ended in a few days. If you have varicose veins or bunches you can start today to bring them back to normal size, and if you are wise you will do so.

Just get an original bottle of Moone's Emerald Oil at any dispensing pharmacist and apply it night and morning to the enlarged veins. It is very powerful and penetrating, and only a little is required.

After a few days' treatment the veins will begin to grow smaller and by regular use will soon reduce to normal.

Moone's Emerald Oil is also a marvelous healing agent. One application for instance stops the itching of eczema, and a few applications cause the eruptions to dry up, scale off and completely disappear. It is equally as effective in barber's itch, salt rheum, redness and inflammatory skin trouble.

People who want to reduce varicose veins, or get rid of eczema, ulcers, or piles in a few days should not hesitate to get a bottle at once. It is so powerful that a small bottle lasts a long time. Any pharmacy can supply you. William F. Dedrick's sells lots of it.

If Ruptured Try This Free

Apply It to Any Rupture, Old or Recent, Large or Small and You Are on the Road That Has Convinced Thousands.

Sent Free to Prove This

Anyone ruptured, man, woman or child, should write at once to W. S. Rice, 420F Main St., Adams, N. Y., for a free trial of his wonderful stimulating application. Just put it on the rupture and the muscles begin to tighten; they begin to bind together as at the opening closes naturally and the need of a support or truss or appliance is often done away with. Don't neglect to send for this free trial. Even if your rupture doesn't bother you what is the use of wearing supports all your life? Why suffer this torture? Why run the risk of gangrene and such dangers from a small and inconsequential little rupture, the kind that has thrown thousands on the operating table? A host of men and women are daily running such risk just because their ruptures do not hurt or prevent them from getting around. Write at once for this free trial, as it is certainly a wonderful thing and has aided in the cure of ruptures that were as big as a man's two fists. Try and write at once, using the coupon below.

Free for Rupture.

W. S. Rice, Inc.,
420F Main St., Adams, N. Y.

You may send me entirely free a Sample Treatment of your stimulating application for Rupture.

Name

Address

State

At Our Radio Store

You are not confined to any one make of instrument. Our assortment is liberal. No one factory can tell us we must handle their make exclusively. We sell

Freshman
Zenith
Freed-Eisemann
Sparton
Grebe
Kolster

and other well-known makes.

Gregory & Co.

Yankee Training Camp Delighted

New York, March 3 (AP).—Glee over the signing of Babe Ruth, socking outfield king of the New York Yankees, echoed through the training camp at St. Petersburg, Fla., today.

While Miller Huggins gave orders to sweep out the royal suite in preparation for the Bam's arrival next Monday, the mite manager paused to give his opinion of it all.

"I'm glad it's all settled," he said with beaming countenance. "If any one deserves big money, it's the Babe. Colonel Ruppert seems satisfied so it's OK with me. I think he'll make the nine."

While cold weather put a damper on training at almost all camps in Florida, the Giants collected much dust on their trousers in slighting drill at Sarasota yesterday. McGraw called a halt then but the boys buried Heinie Muller in a sand pit just for exercise and batted practice balls around until Coach Roger Bresnahan took them away by force.

Wins Athletic Honors



Photograph shows Miss Violet Sonder, seventeen-year-old senior at the Oakland Technical high school, Oakland, Calif., winner of the highest athletic honors in her school out of an enrollment of 1,100 girls, who has been named the first "100 per cent all-around athlete."

TWO GAMES FRIDAY IN GRADE SCHOOL LEAGUE

There will be two contests in the Grade School Basketball League Friday. The first contest will be between Schools No. 3 and No. 7. School No. 4 will try and make it their fourth straight win by defeating School No. 8. The Ponckhockie School has won three games, two being won by one point margins and the third by a four point margin.

"Hank" 'Krum, the Ponckhockie center, who has won more than one game for the Champion Congregational Junior team, will choose his lineup from the following men: Winchell, guard; Murdock, guard; Turck, guard; Krum, center; Nelting, a newcomer, center; Baxter, forward; Varga, forward. This contest will begin at 4:15 p. m., the first at 4 p. m.

SCHAEFER'S FIRST INNING IN BILLIARD TOURNEY

Washington, Mar. 3 (AP).—Jack Schaefer, former titleholder, had his first inning today in an attempt to wrest the world's 18.2 balkline billiard from Willie Hoppe of New York, clashing with Felix Grange of France, in his first match of the tournament here.

In the first three matches of the tourney, the two American entrants turned back their foreign opponents, Hoppe in the opening game Tuesday defeating Kinrey Matsuyama of Japan, and Welker Cochran of California, in the second match yesterday, gaining 400 to 98 victory over the Japanese star. Only one of the foreign invaders has gained a win, Edouard Horemans of Belgium, defeating Grange last night 400 to 199.

HIGH WOODS.

High Woods, March 3.—Edna M. Shader was an overnight guest of her grandmother, Mrs. Anna C. Snyder.

Mr. and Mrs. Winfield R. Snyder were callers on their aunt, Mary J. Carle, Sunday evening.

The Rev. Edward Ton gave an interesting sermon Sunday afternoon. Subject, "The need of God." Text, Eph. 2:12. The evening service was omitted.

Mrs. Catherine Snyder has sold her farm.

Mrs. Anna C. Snyder and daughter, Dora, and Mary J. Carle were guests at Lewis E. Snyder's Sunday in honor of his son Leroy's seventh birthday. The large cake adorned with seven candles was the joy of the three little boys. A few days ago Fred Shader's family were present at a supper held in honor of the ninth birthday of another son, Edward.

The "Willing Workers" will meet March 9 at 10 a. m., in the church hall. Visitors always welcome. Lunch at noon.

Mrs. Wilson Ackerman and Mrs. Alex. Felten called on Mary J. Carle Thursday afternoon. Her sister, Mrs. Anna C. Snyder, spent Friday with her.

Mrs. Nathan Carle is seriously ill. Dr. James Krom is in attendance.

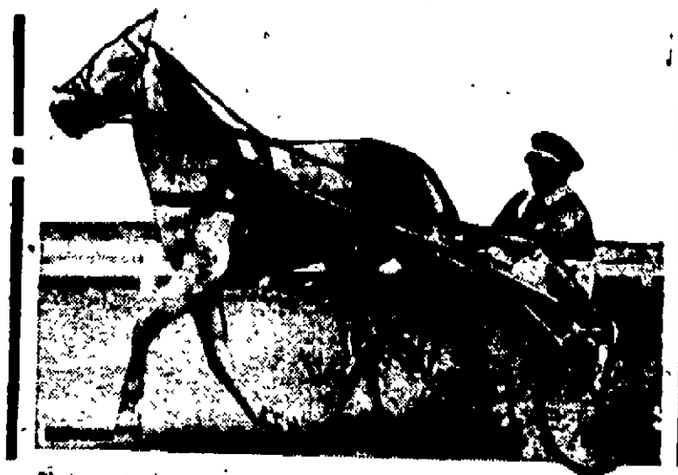
Great Jewel Display

The great Edmondston collection of colored diamonds that was one of the glories of the Austrian crown jewels is dispersed. If you would see diamonds masquerading as emeralds or tricked out in the borrowed hues of topaz or ruby, turquoise or sapphire, you must go one day to the De Beers museum at Kimberley. If you have gone it will be worth the journey.—Exchange.

Logic

As a man thinks so he is, therefore some people never are.—Boston Transcript.

Entered in Hambletonian Stake



Photograph shows Grey Brewer, one of the best two year olds in 1926, having stepped the mile in 2:08¼, going through its paces for the Hambletonian stake race, the great trotting event soon to be run at the Syracuse State fair.

OFFICIAL NATIONAL LEAGUE SCHEDULE, 1927

	AT ST. LOUIS	AT CHICAGO	AT CINCINNATI	AT PITTSBURGH	AT NEW YORK	AT BROOKLYN	AT PHILADELPHIA	AT BOSTON
BOSTON	April 15, 16, 17 June 7, 8, 9, 10 July 27, 28, 29 Sept. 21, 22, 24, 25	June 3, 4, 5, 6 Aug. 1, 2, 3, 4 Sept. 17, 18, 19, 20	June 11, 12, 13, 14 July 25, 26, 27 Sept. 9, 10, 11, 12	June 15, 16, 17, 18 July 30, 31, Aug. 1 Sept. 12, 13, 14, 15	April 19, 20, 21, 22 June 1, 2, 3, 4 July 23, 24, 25 Aug. 28, 29, 30	April 12, 13, 14 June 21, 22, 23 July 3 Sept. 4, m., 5 p. m. Oct. 2	April 26, 27, 28, 29 May 30 a. m., 31 June 1 July 4 m., 5 Aug. 11	April 16, 17, 18 May 2, 3, 4, 5 June 10, 11, 12, 13 Sept. 29, 30, Oct. 1
PHILADELPHIA	April 12, 13, 14 June 15, 16, 17 July 30, 31, Aug. 1 Sept. 25, 26, 27	April 15, 16, 17, 18 June 28, 29, 30 July 1 Sept. 21, 22, 23, 24	June 7, 8, 9, 10 July 2, 3, 4 Aug. 11, 12, 13, 14 Sept. 5, 6	April 19, 20, 21, 22 June 24, 25, 26 July 27, 28, 29 Aug. 30, 31, Sept. 1	April 16, 17, 18 May 30 a. m., 31 June 1 July 4 m., 5 Aug. 6, 7	April 26, 27, 28, 29 May 30 a. m., 31 June 1 July 4 m., 5 Aug. 6, 7	THERE	April 19, 20, 21, 22 May 28, 29 June 30 July 1, 2, 3 Aug. 8, 9
BROOKLYN	April 15, 16, 17 June 7, 8, 9, 10 July 30, 31, Aug. 1 Sept. 25, 26, 27	April 12, 13, 14 June 24, 25, 26 July 27, 28, 29 Sept. 21, 22, 23	June 3, 4, 5, 6 July 6, 7, 8 Aug. 8, 9, 10 Sept. 1, 2	April 15, 16, 17 June 28, 29, 30 July 1 Aug. 11, 12, 13, 14	April 19, 20, 21, 22 May 30 a. m., 31 June 1 July 4 m., 5 Aug. 6, 7	LIVE	April 23, 24, 25, 26 May 28, 29 June 30 July 1, 2, 3 Aug. 8, 9	April 12, 13, 14 June 15, 16, 17 July 30, 31, Aug. 1 Sept. 25, 26, 27
NEW YORK	April 19, 20, 21, 22 May 30 a. m., 31 June 1 July 4 m., 5 Aug. 6, 7	April 15, 16, 17, 18 June 28, 29, 30 July 1 Sept. 21, 22, 23, 24	June 11, 12, 13, 14 July 25, 26, 27 Sept. 9, 10, 11, 12	June 3, 4, 5, 6 July 6, 7, 8 Aug. 8, 9, 10 Sept. 1, 2	SPORTING	April 12, 13, 14 June 21, 22, 23 July 3 Sept. 4, m., 5 p. m. Oct. 2	April 26, 27, 28, 29 May 30 a. m., 31 June 1 July 4 m., 5 Aug. 6, 7	April 23, 24, 25, 26 May 28, 29 June 30 July 1, 2, 3 Aug. 8, 9
PITTSBURGH	April 19, 20, 21, 22 May 30 a. m., 31 June 1 July 4 m., 5 Aug. 6, 7	April 23, 24, 25, 26 May 28, 29 June 30 July 1, 2, 3 Aug. 8, 9	April 15, 16, 17, 18 June 28, 29, 30 July 1 Aug. 11, 12, 13, 14	NEWS	June 7, 8, 9, 10 Aug. 6, 7, 8 Sept. 22, 23, 24	June 11, 12, 13, 14 July 25, 26, 27 Sept. 17, 18, 19, 20	June 1, 2, 3, 4, 5 Aug. 9, 10, 11, 12 Sept. 6	June 15, 16, 17, 18 July 30, 31, Aug. 1 Sept. 12, 13, 14, 15
CINCINNATI	April 23, 24, 25, 26 May 28, 29 June 30 July 1, 2, 3 Aug. 8, 9	April 19, 20, 21, 22 May 30 a. m., 31 June 1 July 4 m., 5 Aug. 6, 7	April 12, 13, 14, 15 June 21, 22, 23 July 3 Sept. 4, m., 5 p. m.	April 23, 24, 25, 26 May 28, 29 June 30 July 1, 2, 3 Aug. 8, 9	April 26, 27, 28, 29 May 30 a. m., 31 June 1 July 4 m., 5 Aug. 6, 7	April 15, 16, 17, 18 June 28, 29, 30 July 1 Aug. 11, 12, 13, 14	PAINTED	April 12, 13, 14, 15 May 31 June 2, 3 July 4 m., 5 Aug. 11, 12, 13
CHICAGO	April 19, 20, 21, 22 May 30 a. m., 31 June 1 July 4 m., 5 Aug. 6, 7	April 26, 27, 28, 29 May 30 a. m., 31 June 1 July 4 m., 5 Aug. 6, 7	April 15, 16, 17, 18 June 28, 29, 30 July 1 Aug. 11, 12, 13, 14	April 23, 24, 25, 26 May 28, 29 June 30 July 1, 2, 3 Aug. 8, 9	April 23, 24, 25, 26 May 28, 29 June 30 July 1, 2, 3 Aug. 8, 9	April 19, 20, 21, 22 May 30 a. m., 31 June 1 July 4 m., 5 Aug. 6, 7	April 15, 16, 17, 18 May 31 June 2, 3 July 4 m., 5 Aug. 11, 12, 13	IN THIS
ST. LOUIS	April 26, 27, 28, 29 May 30 a. m., 31 June 1 July 4 m., 5 Aug. 6, 7	April 23, 24, 25, 26 May 28, 29 June 30 July 1, 2, 3 Aug. 8, 9	April 19, 20, 21, 22 May 30 a. m., 31 June 1 July 4 m., 5 Aug. 6, 7	April 15, 16, 17, 18 June 28, 29, 30 July 1 Aug. 11, 12, 13, 14	April 15, 16, 17, 18 June 28, 29, 30 July 1 Aug. 11, 12, 13, 14	April 23, 24, 25, 26 May 28, 29 June 30 July 1, 2, 3 Aug. 8, 9	April 19, 20, 21, 22 May 30 a. m., 31 June 1 July 4 m., 5 Aug. 6, 7	April 12, 13, 14, 15 May 31 June 2, 3 July 4 m., 5 Aug. 11, 12, 13

England Has Filed Davis Cup Challenge Once More

Great Britain, the only nation which has competed in every tournament for the Davis cup since it was put into competition in 1900, has filed her twenty-second challenge, the United States Lawn Tennis association announced.

America dropped out of one tournament, that of 1919, because of post-war conditions in other countries, but the British resumed where they left off at the beginning of the World war and reached the challenge round against Australia.

In the 21 competitions for the international tennis trophy, the British have been five times triumphant as compared with six victories for Australia and ten for the United States.

A challenge from Cuba, the first in the American zone, was received by the U. S. L. T. A. simultaneously with the one from England.

Coming Hurling Star



Guy Bush of the Chicago Cubs is a stripling from Mississippi with a shock of black hair, a wiry form, a world of ambition and a passion for baseball. Manager McCarthy predicts he will be his ace pitcher this year.

Aurelian Philosophy

Does anyone despise me? What is that to me? I will take care not to give him any reason for his contempt. Does anyone hate me? It may be so. Another man's malice shall never spoil my temper. I will continue kind and good answered by all the world.—Marcus Aurelius.

Sporting Squibs

No one had to pay $1,000 to get into the big world series in 1917, which was a war.

• • •

In baseball they don't kill the goose that lays the golden eggs; they trade it to New York.

• • •

Dainty football attire for 1927 probably will not make Mr. Jousting hit anyone more gently.

• • •

The two toughest jobs in the major leagues have been bequeathed Bob O'Farrell and Jack McCallister.

• • •

Leroy S. Allard, '28, of Whitinsville has been elected captain of the Brown University team for 1927.

• • •

The "cinch" in baseball, as elsewhere, is the bird who can push his dollar through the ticket window, or not.

• • •

The Oklahoma State league will be a newcomer in the ranks of organized baseball next spring if plans now in the making are carried through.

• • •

Officiating in sports will become a part of the curriculum of Indiana university's summer coaching school next year. It is said to be the first course of its kind ever offered.

• • •

Now that the Chicago hearings have revealed how ball players spend their off hours, what is it the catcher says when he waddles out to the pitcher's box?

• • •

Three cities, Detroit, Toledo and Grand Rapids, which left the Grand circuit of harness horse racing, have decided to return and will hold meets during the coming season.

• • •

An individual observer for each swimmer in the Catalina channel race was appointed by the committee in charge, who paid them $25 for six hours' work and $10 if they were obliged to remain out all night behind some struggling contestant.

Fine Production

Under average conditions the harvesting time for flax is about eighty days after planting, though this period may vary from 70 to 100 days according to the season. Heavenly hot and dry weather will shorten the growing period, while cool, damp weather tends to lengthen it.

Sharkey Meets McTigue Tonight

Fighters Are in Perfect Condition and are Both Confident of Winning —Sharkey Ranks 2 to 1 Favorite.

New York, March 3 (AP).—Intensive training in verbs, nouns and adjectives, coupled with daily padded mitten drills, have put Mike McTigue and Jack Sharkey in perfect shape for their 15 round battle at Madison Square Garden tonight. The scrap has been labelled a semi-final in Tex Rickard's heavyweight elimination tournament with the winner to meet Jimmy Maloney for the right to face champion Gene Tunney next September.

Fight experts who were 90 per cent wrong in predicting the outcome of the Maloney-Delaney battle, "hedged" almost in the same ratio in picking the winner tonight. Although Sharkey ranked a 2 to 1 favorite in the betting, and in scaling 190 pounds had a weight advantage of approximately 20 pounds on his rival, pickers tossed a flock of "ifs" into their forecasts.

Chief among the troubles besetting the experts is the apparent hypnotic influence of words on both gladiators. Sharkey, they point out, borrowed from Gene Tunney's psychology to the extent of talking himself into a mood almost bordering on contempt for Harry Wills before he whipped the giant negro last fall. Just as Tunney convinced himself that Jack Dempsey could not defeat him at Philadelphia and that he was a "man of destiny," so Sharkey has saturated himself with the conviction that he is the man to strip Tunney of his title next fall.

Daily, almost as a part of his training, the Boston star has discoursed to great length on the humiliations to be suffered tonight by the elderly Irishman. Sharkey is certain that McTigue's best effort cannot carry him more than six rounds.

But as if the Sharkey complex alone were not enough to perplex the most daring critics, McTigue too has suddenly assumed a new personality. Bold Michael, who now admits that his right will knock out any man in the world, has been changed by the words of his manager, Jimmy Johnson, from a purely defensive boxer to a fierce aggressive puncher of astonishing power.

Critics smiled last fall when Mike announced he was convinced he had been all wrong in his style of fighting, that he had discovered a slumbering knockout punch in his right hand and was about to unveil it to the sport world. He went out and knocked out King Solomon, Billy Wiadeck, Soldier King, and finally Paul Berlenbach, in four rounds before the metamorphosis became too apparent to overlook.

"Y" BOWLERS BEAT ST. PETER'S JUNIORS

Wednesday at the Y. M. C. A. alleys the "Y" team defeated the St. Peter's Juniors by 463 pins.

On Tuesday evening of next week a return match will be rolled on the St. Peter's alleys.

The score:

St. Peter's Jrs.

	1st.	2nd.	3rd.
J. Spader	156	109	157
P. Bruck	164	163	146
A. Smith	147	134	157
A. Bruck	129	145	117
P. Spader	159	161	149
Totals	755	702	717

Y. M. C. A.

	1st.	2nd.	3rd.
Bedford	130	167	204
Jordan	188	186	201
Neuls	157	144	189
Keresman	156	173	177
Paul	212	169	152
Totals	993	839	895

WHAT HAPPENED IN THE ROPED ARENA LAST NIGHT

San Francisco—Johnny Preston, New York, won a technical knockout over Freddie Hoppe, San Francisco, five rounds.

Akron, Ohio—Eddie Anderson, New York, beat Maxie Holub, Akron, 10 rounds. Johnny Breslin, New York, stopped Jack Wilson, Alberta, Canada, four rounds; K. O. Kelly, Akron, won a technical knockout over George Smith, Chicago, four rounds.

Bellingham, Washn.—Jimmy Cox, Vancouver, B. C., beat Billy McCann, Cincinnati, six rounds.

St. Petersburg, Fla.—Al Van Ryan, St. Paul, won from Bermondsey Billy Wells, England, 10 rounds.

First Dutch Won Easily.

The First Dutch Juniors easily swamped the St. James Juniors Tuesday night on the Y. M. C. A. court by a 59 to 5 score. Newell and Bonesteel manufactured the most number of points for the winners with 20 and 16 respectively.

Chryslers Issue Challenges.

The Chryslers challenge the Employed Boys of the Y. M. C. A. and the Church of Redeemer team of the Sunday School League to matches on the "Y" court any date which is convenient for both opponents.

Ruth's Earnings Will Set Record

Increase Places Babe Ruth Ahead of All Laborers in Sports Except Tunney — Earned $225,000 During 1926.

New York, March 3 (AP).—With a baseball-loving nation able to rest easy today in the knowledge that Babe Ruth will provide home run clouts for spectators for at least three more years, statisticians busied themselves prying into the Yankee slugger's comparative financial standing in his own and other sport fields.

The Babe's annual salary of $70,000 for the next three years is outranked only by Gene Tunney's estimated earnings of $1,000,000 per annum. When the Belting Bam accepted Colonel Ruppert's modification of his $100,000 demand yesterday, however, the figures came far from representing Ruth's yearly earnings.

The Yankee outfielder says he received $75,000 for the moving picture he made in Hollywood recently and he plans several more in the future. Already he has oiled his typewriter to start work on syndicate baseball yarns to appear daily during the coming season. And there seems no diminution of the demand for personal appearances in exhibition games and vaudeville that jumped Ruth's earnings during 1926 to approximately $225,000 inclusive of his $52,000 salary with the Yankees.

This figure, boosted by Colonel Ruppert's grant of an $15,000 increase, puts Ruth ahead of all laborers in the sport marts with the sole exception of Tunney. Other estimated yearly incomes listed are as follows.

Earl Sande, jockey, $100,000; Walter Hagen, golf professional, $75,000; Gertrude Ederle, first woman to swim the English Channel, $75,000; Reggie McNamara, six-day bike racer, $75,000, Harold "Red" Grange, professional football star, $50,000; Suzanne Lenglen, professional tennis player, $50,000; Jack Hobbs, of Great Britain, world cricket champion, $6,500.

Baseball men discount the financial rivalry of Tris Speaker and Ty Cobb in Babe's own sphere. They point that the Georgia Peach's reported salary of $75,000 for a single year with the Philadelphia Athletics has never been confirmed and probably is exaggerated by $15,000. Speaker is expected to draw $60,000 from the Washington Senators. Rogers Hornsby will receive $40,000 from the Giants. Even Commissioner Landis, head of baseball, is overshadowed despite his recent increase from $50,000 to $65,000 a year.

GAMES SATURDAY AT EPWORTH HALL

The Kingston High School Seconds will attempt to upset the winning streak of the Clinton Avenue Seniors Saturday night in Epworth Hall when these two teams lineup at 7:30. This main event will start promptly at 7:30 and the usual preliminary contest will be played after, owing to the reason that several of the visiting players will be unavailable at a later hour.

READE'S KINGSTON THEATRE KINGSTON

Personal Direction of Walter Reade.

L. A. TEXIER, Manager. TELEPHONE 271.

A COMPLETE CHANGE OF PROGRAM

TONIGHT, TOMORROW & SATURDAY

AT 2:00—6:45 AND 9 P. M.

JOHN GILBERT in FLESH AND THE DEVIL



With GRETA GARBO and LARS HANSON Direct from the CAPITOL THEATRE, New York City.

TOGETHER WITH

Keith-Albee VAUDEVILLE

PERMANENT PRICES:
Matinees—Adults.....35c Children under 12 yrs.....10c
Evenings—Adults.....50c Children under 12 yrs.....20c
Saturdays and Holidays Continuous—1:30 to 11.
Matinees—Adults.....50c Children.....20c
Evenings—Adults.....60c Children.....20c

COMING MONDAY, TUESDAY AND WEDNESDAY

NORMA SHEARER

—IN—

"THE WANING SEX"

ALSO

KEITH-ALBEE VAUDEVILLE

—Coming Attractions—

"THE FIRE BRIGADE" "TELL IT TO THE MARINES"
JACKIE COOGAN in "JOHNNY GET YOUR HAIR CUT"
"THE MAGICIAN" "THE RED MILL"
AND "HARTY" WILL SOON BE HERE.

WARNING! DON'T SKATE ON THIN ICE!

By operating your Automobile Without Liability Insurance. Let the Travelers or the Globe Step Into Your Shoes and Assume All Responsibility for You. BEFORE TAKING YOUR CAR OUT CALL US ON THE PHONE TO COVER YOU. YOU MIGHT BETTER BE SAFE THAN SORRY.
We Also Write Fire Insurance, Compensation, Plate Glass, Windstorm, Surety Bonds and Other Lines.

McENTEE INSURANCE AGENCY

28 FERRY STREET, DWIGHT McENTEE, Manager. KINGSTON, N. Y.

Gifts Received by Industrial Home

The following gifts and donations to the Industrial Home are hereby gratefully acknowledged:

Mrs. Jacob Eyman, boys' and girls' clothing; Delta Alpha Society, $4.50; Mrs. James Rowe, child's silk coat; Marold Canfield, boy's suit and trousers; Mrs. C. A. Haynes, Highmount, N. Y., two boxes clothing; Miss May Cocks, magazines and clothing; Ada Allen, girls' dresses; H. Eighmey gave new rope for flag pole. It was put in place by Fire Superintendent M. Miller; Men's Club of Port Ewen, five cakes, two dozen cup cakes, pie, rolls, potato and macaroni salad, baked beans and celery; from the Shriners' ball, large box of sandwiches, three quarts of milk, gallon of lemon juice and two pounds lump sugar; A. Teichler, coffee cakes; Ku Klux Klan, rolls and frankfurters; Mystic Order of the Amaranth, cakes; Mrs. Thomas Burrows, four blouses and trousers; Morris Lipkin, 10 quarts orange ice; J. D. Schoonmaker, crate of Florida oranges; Frank Thompson, roses and carnations; H. R. LeFevre, new bows for glasses; High School lunch room, box of sandwiches; Mrs. Seth S. Staples, tables for children's playrooms; Mrs. Henry D. Darrow, 12 quarts brick ice cream; Lend a Hand Society, hemmed 13 sheets; Henrietta Wynkoop Guild of the First Reformed Church, seven loaves of bread, lettuce, cabbage salad and turkey gravy; Ketterer's Bakery, nine pies, two dozen cup cakes, three dozen ginger cakes and cookies; Order of the Daughters of Rebekah, finger rolls, cake, creamed potatoes, cranberry sauce and potato salad; G. Wallace Codwise, large box of books, games and mechanical toys; Schwenk's Bakery, coffee cakes, layer cake, rolls and cup cakes; Service Club, Fair Street Reformed Church made 14 sheets.

Y. W. BUSINESS GIRLS TOLD ABOUT FRENCH GIRLS

There was an unusually large attendance at the Business Girls' Supper at the Y. W. C. A. on Wednesday evening, and the usual merry singing, in addition to the excellent supper. Announcement was made by Miss Horton, that next Wednesday evening the members of the Board of Directors would entertain the girls with a truly remarkable show, entitled "Famous Women by Famous Actresses." No doubt there will be a record attendance.

At the two following meetings the girls will be addressed by Mrs. Aubrey of Poughkeepsie, whose husband is Professor of Bible at Vassar. Mrs. Aubrey has been a Y. W. Business Girls' secretary, and has also had much other Y. W. experience and is sure to be a real favorite with all girls who attend.

Wednesday evening those present were so fortunate as to listen to one of the most interesting talks ever given at the Wednesday evening suppers. The speaker was Miss McCleary, who talked to the girls on "The Industrial Girls of France," where she did Y. W. C. A. work directly following the war.

She found the girls of Paris, that playground of the world, almost entirely different from the French girls of the Provinces, who were very, very thrifty; very, very gay; who worked and played very hard; and —if one could understand such a paradox—who were the very gayest and yet most serious-minded girls the speaker had ever met.

Miss McCleary told how the world war and the Y. W. C. A. had absolutely changed industrial conditions in France, especially for the girls.

What she told of her life at a vacation house at Brittany was exceedingly full of interest, as was her account of the art knowledge and interest of the French girls who had grown up with great pictures and painters; great music, great literature, and who also knew a surprising amount about our arts and literature.

After closing her talk with the reading of the closing verse of Kipling's poem on "France," the girls plied Miss McCleary with questions and were sorry when going-home time came.

Seriously Ill



Mrs. George Herman Ruth, wife of the baseball star, was seriously ill in New York.

New Books at City Library

Books recently added to the Kingston City Library are as follows:

New Non-Fiction.

Andrews, Roy Chapman—On the trail of Ancient Man. A vivid description of the discoveries of Central Asiatic Expedition to Gobi Desert in Mongolia.

Averill, L. A.—Educational hygiene. A book for teachers, presenting in straightforward language most important rules for educational hygiene for lower grades.

Bachart, A. O.—A. B. C. of Iron and Steel. A comprehensive account of primary process involved in conversion of iron ore into fine products.

Beach, J. W.—Outlook for American prose.

Bilby—Nanook. The life story of of a typical Eskimo.

Binyon—Letters of Maurice Hewlett.

Black & Davis—Practical physics.

Brewster—Little garden for little money.

Brooks, C. S.—Roundabout to Canterbury. A volume of essays.

Bronsson, J. J.—Anatole France, Himself.

Browne, Lewis—This believing world. A simple account of the great religion of the world.

Byrne, P. E.—Soldiers of the plains. A story of Indian campaigns in the 60's and 70's, Custer disaster, etc.

Carr and Saunders—Eugenics.

Cantaczene, Princess—Revolutionary days. Life in Russia during the revolution.

Clemenceau—Demosthenes.

Cortissoz—Personalities in Art.

Quiller-Couch — Charles Dickens and other Victorians.

Dyke—Automobile and gasoline engine encyl.

Eaton, W. Prichard—Green trails and upland pastures.

Firestone—Men and rubber, Story of business.

Forbes—Wonder and glory of the stars. A chart and guide to the heavens.

Forbes, Robertson—A player under three reigns.

French—Manual of English drawing.

Gann—Ancient cities and modern tribes. Exploration and adventure in Maya land.

Gompertz—Road to Lamaland. Impressions of a journey to Western Thibit.

Gosse—Silhouettes.

Gowen—Asia. A short history from earliest times to present day.

Graham, Stephen—Gentle art of tramping.

Harlow—Old towpaths.

Harding—Peonies in the little garden.

Hassall—Louis Fourteenth.

Hildebrand—Magellan. His life and adventures by land and sea.

Huxley—Along the road.

Jackson—Elem. book on electricity and magnetism.

Joseph—How to write a short story.

King, F.—Little gardens.

Lothrop—Early American Inns and Taverns.

Lauck—Political and Industrial Democ. 1776-1922.

Law—How to write and how to deliver an oration.

Le Gallienne—Old love stories retold.

Lippincott—Philadelphia.

Lowndes—Painting and wood finishing.

Lucas, E. V.—Samuel Pepys—a portrait in miniature.

Ludovici—Personal remin. of Auguste Rodin.

Lucas, E. V.—Frans Hals, Velasquez, Leonadro de Vinci Van Dyke.

Mantle—Best plays 1925-26.

Maxwell — Discriminating Duties and American Merchant Marine.

Millay, Edna St. V.—Three plays.

Moore, A. C.—Crossroads to childhood. Books for middleaged children.

Patterson—Problems in logic.

Phelps, E. M.—University debater's manual.

Pritchard—Book of the aeroplane.

Reisenger & Wagner—Culture of Ancient Greece and Rome.

Reppiier, Agnes—Under dispute.

Robinson—My brother, Theodore Roosevelt.

Russell—Julia Marlowe. Her life and art.

Rutter—Evolution in Modern Art.

Schuler—Electric wiring.

Scott—Science in biology.

Sellars—Prin. and problems of philosophy.

Shaw, G. B.—Translations and tomfooleries.

Sherman, Stuart—Critical woodcuts.

Speakman—Here's Ireland.

Steele—Designs in the little garden.

Stopp—Ideals of conduct.

Thomson, J. A.—New Natural History. 3 vols.

Wagner—Blue print text book of sign and show card lettering.

Willoughby—House wiring.

New Fiction.

Abdullah—Swinging Caravan.

Beck, L. A.—Ninth Vibration and other stories.

Blaker—Oh! the brave music.

Bottome & Thompson—Depths of Prosperity.

Chambers—Man they hanged.

Deeping—Doomsday.

Seljerstam—Book about little brother.

Gibbs, G.—Up-Grade.

Gibbs, P.—Young Anarchy.

Grey, Zane—Under the Tonto Rim.

Hall, R.—Adam's Breed.

Innes—Pope of the Sea.

Kaye-Smith—Spellland.

Martin, H. R.—Sylvia of the Minute.

Vance—The dead ride hard.

Wertman—Queen's Jolly.

Wylie, E.—Orphan angel.

Toy Industry Booming

In twenty years the American production of toys has grown from a little over $6,000,000 to $200,000,000. Also the toys are infinitely better, for where the imported ones were flimsily made of cheap tin and lead those now made in this country are mostly of pressed steel and tough wood, well fitted to stand the rough usage of childhood.

Colonials' Fate Is to Be Decided

Manager Lou Brown Will Let Fair Ground Officials Know Monday If He Will Organize Ball Club This Season.

Whether the Kingston Colonials' will be reorganized for the coming season will be decided Friday or Saturday and on Monday Manager Lou Brown will let the Kingston Fair Ground officials know definitely whether he will place a team in the field this year.

Hugh McTague, who was associated with Brown in the management of the club last season, is out of baseball and has informed Brown to that effect. Brown has been ill all winter and unless he can get in touch with an active man interested in baseball it is hardly likely that he will take the responsibility of reorganizing the team for the coming season.

Mr. Brown stated today that he would let the Fair Ground officials know definitely on Monday whether he would place a team in the field this year.

HIGH FALLS.

High Falls, March 3.—A food sale will be held at the store of Thomas Snyder, Saturday afternoon, from 2 until 5 o'clock, under the management of the Home Bureau.

On Monday night the large brooder house of Miss Celia Lent was burned to the ground. Fortunately there were no chicks in the brooder.

Mr. and Mrs. Elmer Pratt were guests of Mr. and Mrs. Arthur Williams Sunday.

Miss Harriet Church entertained several teachers from Freeport, L. I., over the week end.

Miss Elizabeth Depew was called to Mamaroneck to care for her sister, Mrs. Reuben Brewer, who underwent an operation recently.

REAL ESTATE TRANSFERS.

Deeds Recently Recorded With the County Clerk.

The following deeds have been filed in the office of the county clerk:

Frank Forman and others to J. J. Newburry Co., a corporation incorporated under the laws of the state of Delaware and authorized to do business at 487 Broadway, New York city, the parcel of land formerly owned by the rector, wardens and vestrymen of St. John's Church in Kingston along westerly line of Wall street, Kingston. Consideration $1.

Henry Schantz and wife to Arthur Hermann and wife to Max W. Millens and wife, a parcel of land on Andrew street, Kingston. Consideration $1.

Shepard Bell and wife to George Hall and Willett L. Burnett, a property on northerly side of Whiteport-Hickory Bush road in town of Rosendale. Consideration $1,000.

Kate Stuchiner to Dora Lazerowitz of Brooklyn, a property in town of Wawarsing. Consideration $1.

A. Wurts Taylor and wife to Augusta Weiss of Kingston, a parcel of land at Port Ewen on Green street, town of Esopus. Consideration $1.

Vernon E. Niles and wife to Frank S. Hyatt and wife; five lots on Kingston Terrace, Kingston city. Consideration $1.

Jackson Schultz and wife to Dora Lazerowitz of Brooklyn, a property on Phillipsport road, town of Wawarsing. Consideration $1.

Dora Lazerowitz to M. S. B. Realty Corporation, four parcels in town of Wawarsing. Consideration $1.

Rose W. Glynn to Grace V. Glynn, tracts of land in town of Shandaken. Consideration $1.

METTACAHONTS.

Mettacahonts, March 3.—Harry Kelder and daughters of Modena spent Sunday at the home of Mr. and Mrs. Stanley Kelder.

Communion service will be observed at the Reformed Church Sunday.

Members of Washington Camp, No. 43, P. O. S. of A., Kerhonkson, were invited by the M. E. Church to attend Sunday evening service, which was with a good attendance and service enjoyed by all.

Mr. and Mrs. Stanley Kelder and family, Mr. and Mrs. Charles B. Osterhoudt and the Rev. and Mrs. L. M. Braam and family were entertained at the home of Mr. and Mrs. Benj. Burger on Thursday evening. A pleasant time was had by all.

Mr. and Mrs. L. M. Osterhoudt of Patankunk visited at the home of his brother, Mr. and Mrs. Eli Osterhoudt on Wednesday evening.

ACCORD.

Accord, March 3.—Mrs. Wood of New Paltz is spending a few days with Mrs. Agnes Silkworth.

Mr. and Mrs. William Schuler returned home from their wedding trip Sunday.

The regular services will be held in the M. E. Church Sunday morning. Sunday school at 10 o'clock. Preaching at 11 o'clock, conducted by the Rev. F. L. Lare.

The Lord's Supper will be celebrated at the Rochester Reformed Church Sunday at the morning service, 10:30 o'clock. Sunday school at 9:30 o'clock.

The Far and Near Society will meet Friday evening at 7:30 o'clock. Dr. James Cantine, who has been a missionary in Arabia, will speak. Quarterly meeting of the consistory Saturday afternoon at 1:30.

Guilty Ones Escape

"Innocent Novelist Jailed at Southsider." It is too bad that some of the guilty ones can't be jailed on the same charge.

Social Dancing Day and Evening Private or Class
"The Guaranteed School"
Van Benner School of Dancing
Cor. Fleetwood & Washington Ave.
Every Type of Dancing Taught
Phone 3200

In the World's Spotlight



WILLIAM H. G. BULLARD



ALEXANDER KERENSKY



AARON SHAPIRO



HENRY FORD

Rear Admiral William H. G. Bullard, retired, was appointed chairman of the new Federal Radio Commission. Alexander Kerensky, leader of the ill-fated revolt against the Soviet, arrived in America. Aaron Sapiro's $1,000,000 suit against Henry Ford came up in court; Sapiro said he was libeled by charges that he was an agent of international bankers.

Kiosks for Coolidge



Kiosks for the guards that ever move about the President were constructed at 15 Dupont Circle, Washington, the temporary White House.

(International Newsreel.)

Brothers Fight Over Woman



Campbell Carrington (left) was cursed by his wealthy brother, Colonel Edward C. Carrington (inset) before the home of Mrs. Edward C. Carrington (right) in New York. In Chicago courts the colonel was suing his wife for divorce, and in another suit he asked $1,000,000 from his brother (or alienating her affections.

Borst Grocery Co.

INC.

THREE SERVICE STORES

CLEAN AND SANITARY.

203 FOXHALL AVE. PHONE 2660-2661.

83 ST. JAMES ST. PHONE 426.

140 CEDAR ST. PHONE 454.

PHONE YOUR ORDER. FREE DELIVERY TO ANY PART OF THE CITY.

Friday and Saturday Specials

GRANULATED SUGAR, lb. 6½c

BUTTER, Highest Score, tub ... 61c Fancy tub ... 57c Prints ... 59c & 61c

EGGS, Strictly Fresh, doz. ... 37c Selected Extras, doz. ... 42c

POTATOES, peck ... 49c Bushel ... $1.85

FLOUR, American Beauty, 24½ lb. sack ... $1.21. Red Wing, 24½ lb. sack ... $1.23

CANDY—Ox-Heart Chocolate Drops, Peanut Clusters, Milk Chocolate, Cocoanut Creams and Kibbe's Peanut Butter Kisses, lb. ... 25c

COFFEE Maxwell House, lb. ... 44c Reynolds Refiance, lb. ... 47c

O-SO-GOOD, Fresh Roasted, Ground, None Better lb. ... 42c

Just-Rite, an excellent coffee, lb. ... 37c Our Special, 3 lbs. ... $1.00

SALADS Potato, Tuna Fish and Salmon, lb. ... 40c Cabbage, lb. ... 35c

Our salads are different. They are home made. They are rich in everything that makes salads delicious—Place your order early.

WHITE Enameled Pudding Pan with 5 Kirkman Products ... 53c

Kirkman Soap Chips, Soap Powder, Cleanser, Borax Soap and Floating Soap.

MISCELLANEOUS

Fresh Mackerel in cans. Makes a delicious fish meal ... 25c

Mushrooms, 8 oz. tins ... 60c

For Sandwiches—
Chopped Olives ... 25c
Pe Chee, Combination of Cream Cheese ... 30c
T & A Sandwich Spread ... 30c
Salmon and Tuna Fish Salad, lb. ... 40c
Sardines ... 7c to 33c
Cheese of all kinds.

Cooked Meats
Corned Beef, ⅛ lb. ... 25c
Boiled Ham, ⅛ lb. ... 28c
Meat Loaf, ⅛ lb. ... 15c
Mixed Ham, ⅛ lb. ... 15c
Virginia Style Ham, ⅛ lb. ... 25c

Cracador Biscuit ... 18½c

Oranges ... 45c, 50c & 65c

Apples, 4 qts. ... 25c

PRICES

Once in a while some one calls up and asks us the price on some article that is being cut by some other store and state that we are too high. On that particular item we are undoubtedly high compared with them, but if you compare our prices, item for item, with prices asked by service and no service stores you will find we are not high but low.

ANONYMOUS

KIND SIRS:

Is there a nut, a human nut in your company. I prescribe a mental examination for the person who is the cause of all this Health Certificate Humbug.

No other stores advertise such fanatic nonsense. Hoping your head organizer is all there to stand the mental strain which would be advisable to his brain.

Yours,

XYZ.

We received the above last Tuesday morning. Evidently every one does not believe it is a good policy for the food stores to safeguard the health of their customers by employing only those who have a clean bill of health. If endeavoring to run a clean and sanitary store is fanatical, the employees of the Borst Grocery Company will be fanatics. We are far from perfect in our endeavors, but we are trying every day to give the public better and cleaner service.

Fanatically yours,

BORST GROCERY CO.

MISCELLANEOUS

My-T-Fine Pudding, all flavors ... 10c

D & C Pie Lemon and Choc. Pie Filling ... 10c

Compound, 1 lb. sanitary carton ... 16c

Chipso, large and I P & G Naphtha Soap ... 25c

Ammonia, qt. bottle ... 25c

Pure Maple Syrup, gal. ... $2.10

Dromedary Dates ... 21c

Cali. Walnuts, lb. ... 35c & 40c

Shelled Almonds, lb. ... 75c

Pecans and Filberts and Almonds in the shell.

Walnut Meats, 3 oz. ... 27c

Walnut Meats, 8 oz. ... 53c

Pineapple, sliced ... 17-25-37c

Pineapple, crushed ... 25-33c

Peaches ... 17-23 25-30c

Fruit Salad ... 37c & 47c

Fresh Fruits and Vegetables

Apples, Grapefruit, Oranges, Lemons, Bananas, Pineapples, Carrots, Cabbage, Spinach, Onions, Peppers, Cauliflower, Lettuce, Celery, Tangerines, etc.

COFFEE CAKE, ROLLS, CRULLERS AND BREAD

rbor Day, Bird Day Designated

Catskill Mountain Region, State ...ommissioner of Education Plans ...ay e for Arbor Day—Bird Day ... April 8.

...a proclamation made public to... Dr. Frank P. Graves, Commis...er of Education, designated the ...n to be observed as Arbor Day in ...ous sections of the state.

...he date for the observance of ... Day has been fixed for April 8. ...he proclamation of Commissioner ...ves follows:

...n accordance with the provisions ...w requiring the Commissioner ...ducation to designate the day to ...observed as Arbor Day in this ..., the dates of April 22nd, April ... and May 6th are hereby named. ...l authorities will be governed by ...ditions of weather and climate in ... communities in determining ...ch of these dates shall be used. ...general, however, it is suggested ... Arbor Day be observed on April ... in the southeastern part of the ..., on May 6th in the northern ... of the state and the Catskill ..., and on April 29th in the rest ...he state.

...n carrying out the provisions of ...w regarding the observance of ...r Day, it is hoped that all schools ... participate so heartily that all ...itizens of the state will be inter... in the planting and preserving ...trees. Nature has indeed been ...erous to the Empire state and it ...e the trees and forests with which ... has blessed us that we owe much ... our healthful climate and our ...utiful scenery. These natural ...vantages, however, threaten to dis...ear, unless children in the schools ... citizens generally appreciate the ...e of trees and take active steps ...overcome the devastation caused ...abuse and lack of care. It is a wise provision of the statute, therefore, that both audio one day each year for "such exercises as shall tend to encourage the planting, protection and preservation of trees and shrubs, and an acquaintance with the best methods to be adopted to accomplish such results."

While Arbor Day is chiefly concerned, of course, with the planting of trees and the beautifying of school grounds, in a larger sense it may well be an occasion for inculcating a love of nature in all its forms. To know trees, not only by their names and material uses, but to know them as friends whose protection we find comfort and whose beauty and stateliness is a joy and daily inspiration; to know the birds, the flowers and the other forms of wild life that flourish where trees abound, this is the message of Arbor Day. May it be brought to all the children of the state.

Therefore let us plant trees and care for them; let us make our playgrounds and schoolhouses clean and attractive; let us, moreover, learn to know and love nature. Thus shall we not only increase our knowledge, but become happier and more useful citizens of this beautiful state.

FRANK P. GRAVES,
Commissioner of Education.

ST. JAMES LADIES' AID SOCIETY ELECTS OFFICERS.

At the regular meeting of the Ladies' Aid Society of the St. James M. E. Church held Wednesday the following officers were elected: President, Mrs. C. Hogan; first vice president, Mrs. H. T. Bouton; second vice president, Mrs. A. C. Quimby; treasurer, Mrs. H. C. McLane; secretary, Mrs. M. Ida Brower. Mrs. Brower was presented with a loving cup in appreciation of her thirty consecutive years as secretary. Engraved on the cup is "Presented by the Ladies' Aid Society of St. James M. E. Church, 1897 to 1927." A social time was enjoyed and ice cream and cake were served.

Lincoln Made Singer Famous

Request to Have Song Repeated Resulted in Fame to Singer, Who Later Gave 4,000 Out of 5,000 Recitals for Charity.

Fredonia, N. Y., March 3 (AP).—Of the many famous persons who are buried within the borders of New York state, probably one of the least known today is Philip Phillips, singer and hymn writer of a generation ago, whose body rests in beautiful Forest Hill Cemetery here.

Born on the shores of Cassadaga Lake, Chautauqua county, in 1834, Phillips rose to be one of the most famous singers of his day, and during the early days of the Civil War came into particular prominence as the man who was requested to sing "Your Mission" for President Lincoln.

The story was broadcast nationwide at the time, but since has dropped from the memory of most persons. Phillips was leading a service of the United States Christian Commission at Washington, and during the evening, he sang "Your Mission."

Shortly afterward there was handed to the chairman, William H. Seward, this request: "Near the close let us have 'Your Mission' repeated by Mr. Phillips—don't say I called for it—Lincoln." The story did leak out however, and the next morning every newspaper reader in the country knew of Mr. Lincoln's request, and it made the singer nationally famous.

Touring Europe and Great Britain in 1868, Mr. Phillips widened his reputation, and later visited other countries, including the Holy Land, where what he regarded as the greatest privilege of his life came when he sang in the Church of the Nativity in Bethlehem. When he concluded his tour of Holland he left sufficient money to build an orphanage.

Upon his return to the United States, he was urged by friends to tell of his travels, and he conceived the idea of illustrating his songs and accounts of his journeyings. "Around the World in a Chariot of Song," he called the entertainment, and during the rest of his career he gave it nearly 5,000 times, 4,000 of which were for charity.

He died in 1895 and was buried in the Fredonia Cemetery. Local residents still have vivid recollections of him, made the more notable by the residence here of his niece, formerly Winifred Phillips, who is the wife of former Supreme Court Justice John S. Lambert, now retired.

NEW HURLEY.

New Hurley, March 3.—Eddie Humphrey entertained his brother of Poughkeepsie over the week end.

Several from here attended the fruit growers' convention at Poughkeepsie last week.

Mrs. F. S. Schoonmaker has been spending a few days with her daughter in Newburgh.

Miss Ruth Tremper of Walden is staying for a while with her aunts, Mrs. Shay and Mrs. Traphagen.

Communion services will be observed in the New Hurley Church Sunday morning, March 13, at 11 a. m. Preparatory services next Sunday, March 6.

John O'Neal, Jr., was operated upon last week at St. Luke's Hospital in Newburgh.

Mr. Evens of Ridgewood, N. J., is visiting with Mr. and Mrs. Leland Van Kleeck.

Christian Endeavor meeting next Sunday evening, March 6, at 7:30 o'clock, leader, George Hallock; topic, "Stewardship as a Rule of Living." Matt 25:14-30. (Consecration meeting).

The last proceeds from the roast pork dinner held at the parsonage on Thursday, February 17, amounted to $47.92. The Ladies' Aid Society wishes to thank all who assisted in making it a success.

Miss M. Pelfridge of Modena spent the week end with Miss Muriel Hedges.

Some from this place attended the play at Modena last Wednesday evening, given by Modena talent.

George Malcolm of Ireland Corners, spent Sunday with Eli Mackey and family.

The Missionary Society will meet with Mrs. George Van Wyck Thursday afternoon, March 10. Leader, Mrs. Marcus Birch. Bible work. Cheer. Subject. "Colony and Comanche in Oklahoma."

Last Saturday afternoon the Young Woman's Club was very pleasantly entertained at the home of Mrs. William Powell, Jr., at St. Elmo. Nine members were present. After the business meeting the remainder of the afternoon was spent in sewing. These young ladies are all busy doing fancy work for the church fair to be held some time in July. Dainty refreshments were served and late in the afternoon all departed for their homes, deciding they had spent a most enjoyable afternoon. At the March meeting will be served a pot luck lunch at the home of Mrs. Charles Jenkins. The members are requested to bring their Christmas or souvenir post cards along and they will be sent away to missions.

To Conduct Elks' Service.

The members of Kingston Lodge, No. 550, B. P. O. E., will assemble this evening at 7:45 o'clock at the residence of William F. Rafferty, 262 Broadway, when the Elks' services will be conducted for the deceased, he having been a charter member of the lodge.

WEST SAUGERTIES.

West Saugerties, March 2.—On Tuesday of last week Mrs. Marjorie Osborne and Miss Lottie Nurnberg made an afternoon call on Mrs. Millard Burnett.

On Monday evening Mr. and Mrs. J. Rogers and Millard Carn attended a party at Mr. Gunderson's on Blue Mountain.

There were two candidates initiated in the Odd Fellows' Lodge on Tuesday evening.

Mrs. O. L. Carn spent Wednesday in Saugerties.

Mrs. Charles E. Hommel was a visitor of Mrs. Ed Hommel on Wednesday afternoon.

Jacob Rogers, William Myer, Orville Carn and Mr. Fields visited Saugerties Wednesday evening.

Mrs. Fred Cordes left for New York city Thursday and spent several days there.

Mrs. Ed Hommel was a caller at the Cole home Thursday afternoon.

Mrs. Margaret Lasé, who spent a couple of months here, has returned to her home in Kiskatom.

Mr. and Mrs. Carn, Mrs. M. Osborne and Lottie Nurnberg were Saugerties visitors Friday afternoon.

Millard Burnett has been spending some time in Saugerties getting his car painted and helping in the process.

Hebert Bach was the guest of his parents, Mr. and Mrs. William Bach for the week end.

David Myer and son, Elden, went to Schenectady Saturday to see his mother who is ill.

Mr. and Mrs. Fred Hommel of Saugerties were callers at the homes of their respective parents Sunday.

Marguerite Cordes, Sr., of Kingston, spent the week end with her parents, Mr. and Mrs. Stephen Cordes.

Mrs. Weidbach spent a day in Kingston last week.

Mr. and Mrs. Vernon Engelman and mother, Mrs. Elsie Engelman, visited in Saugerties Saturday night.

Mrs. John Cole and sons of Kingston were callers at the home of S. P. Cole Sunday afternoon.

Mrs. Hannah Carn and grandchildren, Eleanor and Jacob Rogers, Jr., attended the birthday party of John Myer, Jr., on Sunday. It was his third birthday.

Mr. and Mrs. Atwater Valk spent Sunday with her grandmother, Mrs. Peter Myer.

K. of C. Meeting Tonight.

There will be a special meeting of Kingston Assembly Knights of Columbus, this evening at 9 o'clock. The Charity Ball Committee will also meet and make reports. All members are urged to be present.

Missionary Society Meeting.

The Woman's Foreign Missionary Society of the Clinton Avenue M. E. Church will meet at the home of Mrs. W. D. Pettinger, 23 Furnace street, Friday at 2:30 p. m.

Moral Evolution

Diogeneze hunted in the da time for an honest man, with a lantern; if he had lived in these times he would hav needed the hed lite or a lokomotif.—Josh Billings.

WORK STRAINS EYES

Lavoptik Strengthens Them

"Being an engraver my eyes are under heavy strain. LAVOPTIK has helped them wonderfully."—R. J. Schwab.

LAVOPTIK makes tired and weak eyes feel strong and fresh. Helps eye pains and inflammation surprisingly quick. Connelly Drug Company.

120 Miles on Two Gallons of Gas

Autos Start Instantly in Any Weather

Omaha, Neb.—An astounding new invention now makes it possible for autos to run 120 miles on two gals. of gas. Besides the miraculous gasoline mileage, Quickstart starts the coldest motor instantly in any weather. It also removes and prevents carbon, eliminates spark plug troubles, saves oil and repairs and lengthens life of motor. Many users report 46 to 60 miles on one gallon of gas besides unfailing instant starting of motor. The inventor wants agents and guarantees traveling expenses and liberal drawing account to exclusive distributors. Chance to make $50.00 to $400.00 a week guaranteed. Free sample to agents. Write Quickstart Mfg. Co., Dept. 2142-C, Station C, Omaha, Neb.

FREE TO ASTHMA SUFFERERS

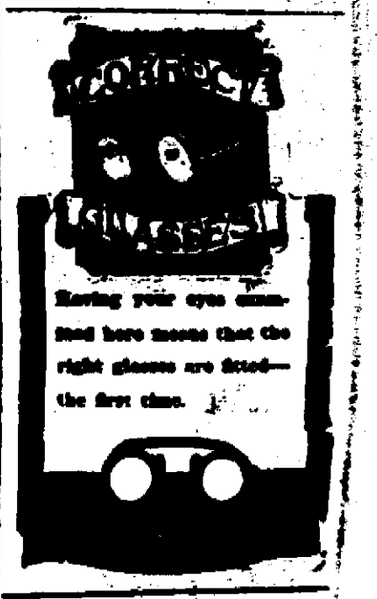
Free Trial of a Method That Anyone Can Use Without Discomfort or Loss of Time.

We have a method for the control of Asthma, and we want you to try it at our expense. No matter whether your case is of long standing, or recent development, whether it is present as occasional or chronic Asthma, you should send for a free trial of our method. No matter in what climate you live, no matter what your age or occupation, if you are troubled with asthma, our method should relieve you promptly.

We especially want to send it to those apparently hopeless cases, where all forms of inhalers, douches, opium preparations, fumes, "patent smokes," etc., have failed. We want to show everyone at our expense that our method is designed to end all difficult breathing, all wheezing, and all those terrible paroxysms.

This free offer is too important to neglect a single day. Write now and begin the method at once. Send no money. Simply mail coupon below. Do it today—you do not even pay postage.

FREE TRIAL COUPON
FRONTIER ASTHMA CO.,
1211 E Frontier Bldg., 462 Niagara St.,
Buffalo, N. Y.
Send free trial of your method to:
.....
.....
.....



SUPREME COURT, ULSTER COUNTY—In the Matter of the Application of ANNIE CONDON, Petitioner, for an Order ... for marriage with JOHN FRANCIS CONDON, Respondent.

TO JOHN FRANCIS CONDON:

NOTICE IS HEREBY GIVEN YOU that a petition has been presented by Annie Condon to the Supreme Court of the State of New York and filed in the office of the Clerk of the County of Ulster on the 2nd day of March, 1927, praying that the marriage between yourself and Annie Condon be dissolved on the ground that you have committed yourself for upwards of five years past, without being known to the said Annie Condon to be living, by reason of which you are presumed to be dead. This notice is given you by publication pursuant to an order made by the Supreme Court and duly filed and entered in the office of the Clerk of the County of Ulster on the 2nd day of March, 1927, and

PLEASE TAKE FURTHER NOTICE that a hearing will be held on said petition before the Supreme Court at a Special Term thereof to be held in and for the County of Ulster at the Court House in the City of Kingston, New York, on the 7th day of May, 1927, at 10 o'clock in the forenoon of that day, and upon your failure to appear or answer said petition an order will be made by said Court dissolving the marriage between yourself and the said Annie Condon.

Dated, March 2, 1927.

Yours, &c.,
HARRY L. SCHENCK,
Attorney for Petitioner,
Office and Post Office Address:
No. 40 Main St., Kingston, N. Y.

You are cordially invited to attend

CADILLAC

Spring Salon

MARCH 5th to 12th
Evenings until 10 o'clock

AT THE Cadillac Spring Salon will be shown the latest body styles and types and the newest upholstery and color combinations in the motor car world. ¶ The Cadillac cars in this brilliant exhibition will be representative of the fifty custom-built and standard automobiles, in 500 different color combinations, which constitute the great new Cadillac line. ¶ The Spring Salon is certain to provide still further reason why Cadillac is outselling all other fine cars combined.

At the Spring Salon Will Be Shown for the First Time the

La Salle

Companion-Car to Cadillac

This new car is Cadillac's response to the demand for a car of Cadillac calibre to fill a slightly varying field of usefulness.

The congenial task of creating this companion-car to Cadillac has gone on carefully for nearly four years.

The luminous result is a nearly beautiful car of most brilliant performance—the LaSalle—companion-car in every sense of the word to the Cadillac as René Robert Cavelier Sieur de LaSalle himself was companion in distinguished achievement to that other great early-American, Antoine de la Mothe Cadillac.

The LaSalle is manufactured completely by the Cadillac Motor Car Company within its own plants.

ULSTER GARAGE, Ltd.
269 FAIR STREET, KINGSTON, N. Y.
Phone 634 **A. F. MOLYNEAUX, Prop.**

Morgan Davis & Co.
Successors to Gwynne & Day.
(Established 1856.)
Members N. Y. Stock Exchange,
66 BROADWAY,
NEW YORK.
Branch Office Connected
By Private Wire
48 MAIN ST.,
KINGSTON, N. Y.
R. B. Osterhoudt, Manager.
Telephone 2144
Weekly Market Letter
On Request.

PARKER, McELROY and COMPANY
Members of the New York Stock Exchange.
120 BROADWAY,
NEW YORK CITY.
BRANCH OFFICE
260 FAIR STREET,
KINGSTON, N. Y.
Under the Management of
MR. GEORGE G. BROOKS.

Take Your Profits Each Year
While you keep your investment and cash your coupons totaling 7% per annum.
PROFIT SHARING BONDS
Give you *Sure* Extra Profits in addition to regular bond interest. Long known as safe and dependable. Earnings derived from National Service—100% increase in earnings last year. *Send the coupon, and gain a new angle on investing.*
Yes. Send me Circular K.F.-285.
Name.....
Address.....
Clarence Hudson & Co
ESTABLISHED 1893 — INC
SPECIALIZE IN SOUND BONDS YIELDING ABOVE THE AVERAGE
135 Broadway New York

HODSON
PROFIT SHARING BONDS
Distributors
Willard & Co.
25 West 43d St., New York
Local Representative
H. E. King
79 Maiden Lane,
Kingston, N. Y.
Telephone Kingston 2822-W

New York Produce Market

New York, March 3 (AP)—Rye easy, No. 2 western, $1.15⅞ f. o. b. New York and $1.14½ c. i. f. export.

Wheat futures opened barely steady; domestic May, $1.43.

Other articles unchanged.

Potatoes steady; receipts 37 cars. Long Island, bulk, per 180 pounds, Green Mountains $6; Maine do, $4.50 @ $4.75; New York, bulk, per 180 pounds, round white, $3.75 @ $4.

Cabbages steady. Central and western New York Danish, white, bulk, per ton, $18 @ $22.

Butter—Steady. Receipts, 14,692. Creamery, firsts, (88 to 91 score), 48¾c @ 49½c; packing stock, current make, No. 1, 31c @ 32c; No. 2, 26c.

Eggs—Firm. Receipts, 31,495. Fresh gathered, extra firsts, 26½c @ 27½c; firsts, 24½c @ 25½c; seconds and poorer, 23½c @ 24c; storage, fair to good, 19c @ 20c; nearby brinery browns, extras, 30c @ 32c; Pacific coast whites firsts to extra firsts, 31c @ 32½c.

Cheese—Steady. Receipts, 145,000.

Live poultry weaker. Broilers, by express, 50c@53c; fowls by freight, 31c; by express, 31c@32c.

Dressed poultry weaker. Chickens, frozen, 25c@42c.

HI-T MEMBERS HEAR TALK BY S. M. WATTS

The members of the Hi-T Club met and partook of a supper served by the Auxiliary Wednesday night and all enjoyed the delicious menu. After the meal the organization repaired to the educational rooms of the Y. M. C. A. where an interesting talk was given by S. M. Watts, sales manager of the Kingston Coal Co., concerning the entrance of young men into business. The address was much appreciated and the boys gained much from the thoughts that Mr. Watts expressed. The next speaker at the Hi-T meeting will be Raz Reben, who has talked to the organization on this past on very interesting subjects.

Diamond Mills in Belgium

There are thirty diamond mills in Belgium with 10,000 workmen.

Financial and Commercial

New York, March 3 (AP)—Sharp recoveries took place throughout today's stock market. Bear traders, who had sold stocks freely yesterday on exaggerated reports concerning the illness of George F. Baker, veteran capitalist, were forced to compete in their covering operations with speculators for the advance, who bought heavily into the recent favorites.

Banks called about $15,000,000 in loans, but plenty of funds were available in the call loan market at the renewal rate of 4 per cent.

Reports that the Utah Copper Company had taken steps to restrict production of the red metal, another advance of ten points in lead prices and the raising of the annual dividend on Utah from 60 to 80 cents all contributed a more cheerful speculative outlook for the coppers. American Smelting and Federal Mining and Smelting Preferred led the advance in that group.

Independent Steels were aided by the stiffening in scrap prices in the Pittsburgh area and reports showing February pig iron output to be not only the largest of any month since last November, but also in excess of February 1926. Rubber shares again moved forward under the leadership of Goodrich. Motors also received good support despite the circulation of pessimistic sales and price cutting reports.

Quotations given by Parker McElroy & Co., members N. Y. Stock Exchange, 120 Broadway, New York city, branch office, 260 Fair street, Kingston, N. Y. 'Phone 295.

2:45 P. M. QUOTATIONS.

Allis-Chalmers	93
American Can	49
American Car & Foundry	106
American Locomotive	118¼
American Smelting & Ref Co	139
American Sugar	63
American Tel. & Tel	150
American Woolen	34⅝
Anaconda Copper Mining	47⅛
Atchison, Topeka & Santa Fe	139⅝
Baldwin Locomotive	166½
Baltimore & Ohio	118¾
Bethlehem Steel	50
Briggs Mfg. Co.	32⅝
California Petroleum	30
Canadian Pacific	157¼
Cerro de Pasco Copper	61½
Chandler Motors Pfd	34
Chesapeake & Ohio	153⅛
Chicago, R. I & Pacific	51
Chrysler Motors	42½
Consolidated Gas	96½
Corn Products	50¼
Crucible Steel	95
Du Pont	190¼
Erie	45⅞
Famous Players	110⅜
Fleischmann	51¼
General Asphalt	96¼
General Electric	85½
General Motors	166⅛
Goodrich Rubber	57½
Great Northern, Pfd.	87
Great Northern Ore	21⅞
Int. Comb. Engine	59⅛
Int Nickel	41¼
International Paper	57½
Jordan Motors	18
Kennecott Copper	64
Lehigh Valley	
Mack Truck	106½
Maryland Oil	55⅝
Mid. Cont. Pet.	34⅝
Motor Wheel	23
New York Central	142¾
New York, New Haven & Hartd.	53⅛
New York, Ontario & Western	29¼
Norfolk & Western	167
North American	49
Northern Pacific	86½
Pan Handle Prod	15
Packard Motors	17⅞
Pan American Pet. & Trans. A	62
Pan-American Pet. & Trans B	64
Pennsylvania Railroad	55⅞
Philips Petroleum	37
Pierce Arrow	22
Pressed Steel Car	58
Radio Corp. of America	34⅞
Ray Cooper Con	
Reading	103¼
Rep. Iron & Steel	78
Royal Dutch	51⅜
Sinclair Consolidated	29
Southern Pacific	103¼
Southern Railway	128⅛
St. Oil California	57⅞
St. Oil New Jersey	85⅛
Studebaker	51¼
Texas Co	57
Texas & Pacific Ry	48
Tobacco Products	102⅛
Union Pacific	163½
U. S. Cast Iron Pipe	21⅞
U. S. Ind. Alcohol Co	54⅞
U. S Rubber	63
U. S. Steel	130⅛
Westinghouse Electric Mfg Co	72⅞
White Motors	36½
Willys Overland	24
America La France	6⅜

Society Notes

Athanhacton Club.

On Wednesday afternoon the Athanhacton Club met with Mrs. Cornelius Treadwell at her home on Green street. Miss Van Slyke had the paper for the day on "O'Neill," which she made especially interesting by her description of several of his plays which she had seen. Next Wednesday the club will meet with Miss Van Hoevenbergh.

Odds and Ends

The Women's Auxiliary of Holy Cross Church will hold a cake sale on Saturday afternoon, March 5, at the store of Rose-Gorman-Rose.

THE JOURNAL.

News of Interest to Members of Fraternal Societies.

The Veterans of Foreign Wars will meet tonight in Odd Fellows' Hall at 8 o'clock. A full attendance is desired.

At the close of the Jr. O. U. A. M. meeting Friday evening there will be a meeting of the A. B. K. There will be initiation of a large class of candidates.

Often the mantle of charity we spread over a brother's shortcomings is badly moth eaten.

ON VACATION

"Did anybody see me pick it?"

"If I ever get back to civilization."

"My, them mountains do look grand."

"Do you suppose these berries are poison?"

"That's the best dance I've had this evening."

"I like it because you don't have to dress up."

"There—you moved, and that was my last film."

"Kenneth, you've been in that water long enough."

"Yes, I think I've met you somewhere before."

"No, ma'am, this lake ain't never been fathomed."

"Somebody please rub some cold cream on my back?"

"Would you mind putting a grasshopper on this hook?"

"They call it ten miles, but the guide says it's at least twenty-five."

"Our guide said I was a born rider—and I never sat on a horse before!"

"Oh, no! We never have any hay fever up here. This is just coryza."

"Oh, are you from Kansas? I wonder if you know my cousin out there!"

SAYS THE OWL

Hash covers a multitude of sins and onions are its redeemer.

Ten to one, there were always more horses named "Bill" than "Dobbin."

Follow after posterity with a switch and it will follow after you—or will it?

A word to the otherwise is also sufficient, if the word is accompanied by a big stick.

Usually, when you tell a man he has gumption, he only smiles quietly. He knows it.

In America, the office seeks the man, theoretically. It quite often dodges the right one.

A peculiarity of Buddhism is that there is no intolerance in it. It doesn't seem to care.

Even the jolly old octogenarian won't tell the hidden ailments that make his life not at all jolly.

You lose the company of some mighty nice people, sometimes, because they fear they will be a bore.

How does anyone know but that father wants to be insignificant when there is company? It is his way of resting.

FAMOUS SAYINGS

A man must get a thing before he can forget it.—Holmes.

Tell me thy company and I will tell thee what thou art.—Cervantes.

Heaven takes care that no man secures happiness by crime.—Alfieri.

The strongest principle of growth lies in human choice.—George Eliot.

A circle may be small, yet it may be as mathematically beautiful and perfect as a large one.—Disraeli.

Cleanliness of body was ever esteemed to proceed from a due reverence to God, to society and to ourselves.—Bacon.

A cheerful temper joined with innocence will make beauty attractive, knowledge delightful, and wit good-natured.—Addison.

GEMS OF THOUGHT

All life needs for life is possible to will.—Tennyson.

Our greatest good and what we least can spare is hope.

To receive honestly is the best thanks for a good thing.—MacDonald.

It is not well to have an open door and a locked-up countenance.—Cicero.

All human things hang on a slender thread; the strongest fall with a sudden crash.—Ovid.

Sleep, riches and health are only truly enjoyed after having been interrupted.—Richter.

The supreme happiness of life is the conviction that we are loved—loved for ourselves; say, rather, in spite of ourselves.—Victor Hugo.

PERCILINGS

When the office stoke the man it never finds him sleeping like the dead.

Political barbecues never make a stump speaker too full for utterance.

The man that says he's "poor and happy" may be a philosopher, but one feels like telling him "You're another."

Grant Assistant Editor

Horace Greeley, journalist, was born at Amherst, N. H., on February 3, 1811. He founded the New York Tribune and for twenty years he was the most famous editor in America. He died at Pleasantville, N. Y., December 29, 1872.

Economical



For establishing what was considered a world's record for most miles per shovel full, J. R. Falvey, locomotive engineer of Oakland, Cal., was awarded a diamond studded medal.

REED CHALLENGES NEW CREDENTIALS OF VARE.

Washington, March 3 (AP).—Presentation of the new credentials of William S. Vare, Senator-elect from Pennsylvania, by Senator Reed, Republican, Pennsylvania, injected a new controversy in the tangled senate situation today.

The credentials were signed by Governor Fisher of Pennsylvania, and superseded a more indefinite election certificate sent to the senate by the former governor, Gifford Pinchot.

Senator Reed, Democrat, Missouri, chairman of the special committee which investigated the Pennsylvania primary and election, immediately challenged the validity of the new certificate.

Senator Dill Democrat, Washington, also objected and Reed of Missouri, argued that the dying Senate was powerless to act on the Vare election, which is being contested by Democratic opponent, William B. Wilson.

The action of Governor Fisher was described by the Missourian as "spurious." He moved that the senate "do not receive these credentials."

Handiest of All Men? Yes, but He Lacks Job

Welling, Kent, England.—Seventy-year-old Edward Hunt of this village, looking for employment, claims he is the handiest man in Great Britain.

Here is a list of the things he can do: Drive and repair any make of motor car, run electric light plant, gas engines and elevators, do wood work, paperhanging, glazing, repair boots and shoes, lay bricks and fancy tiles; plow, sow, reap, mow, and milk cows; drive a four-in-hand, shoe a horse; row, swim and skate; act as valet, serve at table; manage a grocery business, cultivate a garden and run a public house; act as bell-ringer and church warden. In addition he is a clever artist, has ridden to hounds, knows all about wireless, rides a bicycle, and is an expert knitter.

Odd Complication Due to Immigration Laws

New York.—A complication made possible by the immigration laws was revealed the other day on the arrival of the French liner France, when Mrs. Maria Carrall, who was born in Tampa, Fla., was sent to Ellis Island as an alien, while her husband, Domingo Carrall, born in Spain and not naturalized, was allowed to land.

Mr. and Mrs. Carrall sailed for Spain last spring, accompanied by their five children, and as Carrall was an alien he obtained a return permit. Mrs. Carrall, believing that she was an American citizen, neglected to do this.

When she attempted to land she discovered that according to the law in force at the time of her marriage she had taken her husband's citizenship. She was taken to Ellis Island, but later was paroled by Commissioner Day pending a ruling from Washington.

London's False Tooth

Most persons have the idea from the books that Jack London was a huge, roistering fellow, prime of health and ruddy of fat. He was, alas, a sharpy, and Frank O'Connell, a New York newspaper man, who was on many bouts of other than fistic kind with London and who lived with him for a considerable period, relates that Jack had a set of false teeth which he carefully put on a chair beside his bed every night.—McNaught's Monthly.

About the Folks

Joseph Reardon of New York city is visiting relatives in this city.

Mrs. Carrie A. TeBow is seriously ill at her home, No. 181 Washington avenue.

Mrs. Howard Van Kleeck of 66 Pearl street is visiting her sister, Mrs. G. I. Davenport at Montclair, N. J.

The many friends of Babe Sinnappaugh, who underwent an operation in the Kingston City Hospital, will be pleased to know that he is nicely recovering under the care of Dr. Joseph Jacobson.

Andrew J. Murphy, Sr., secretary of the board of fire commissioners, still remains seriously ill at his home on Stuyvesant street. Mr. Murphy has been confined to his home for about seven weeks.

Mr. and Mrs. Byron Rose and granddaughter, Laura, are visiting Mrs. Rose's daughter, Mrs. Charles Lowe, 37 Meadow street, who is recovering from a severe attack of rheumatism and getting along nicely.

Local Death Record

Mrs. William N. Silkman died Sunday at the home of her daughter at Scranton, Pa., aged 93 years. Mrs. Silkman was the youngest daughter of the late Dr. Richard Eltinge of Ulster county.

The funeral of Mrs. Elizabeth Lovering was held from the late residence, No. 111 Franklin street, Tuesday afternoon with interment in Wiltwyck Cemetery. The Rev. F. B. Seeley officiated. Mrs. Lovering is survived by a sister, Mrs. Robert Dickson of Little Silver, N. J.

Antoinette Fulton, wife of the late James A. Fulton, died at the residence of her daughter, Mrs. Chauncey S. Main, 47 Clinton avenue, this morning. Besides her daughter she is survived by one brother, Edgar Stanton, of Wurtsboro, N. Y. She was a member of the Reformed Church at Wurtsboro. Funeral from the residence of her daughter Saturday at 2 p. m.

The body of John L. McDermott, who died in New York Sunday, arrived in Kingston on the West Shore train Wednesday afternoon and was interred in St. Mary's cemetery. The Rev. Louis M. Cusick of St. Joseph's Church accompanied the remains to the cemetery and had charge of the services at the grave. The funeral cortege was large, a number of relatives and friends from New York city accompanying the remains to this city.

James Behrend, formerly of Trenton, N. J., died at the home of his daughter in Woodstock on Tuesday, March 1, after a brief illness. He is survived by two daughters, Mrs. Ivor de Kohary of Woodstock and Mrs. Ralph Welliver of Trenton, and four grandchildren. Funeral services will be held from the home of Victor Lasher in Woodstock on Friday morning at 11 o'clock. Interment in Woodstock Cemetedy.

Emma J. Rowe, wife of Fordyce Herrick, died at her home in West Hurley on Wednesday after a long illness. Beside her husband she is survived by one son, Griffen, of Woodstock; four daughters, Mrs. Ernest Howard of Syracuse, Mrs. A. W. Klothe of Congers, Mrs. John Davis of Ashokan and Mrs. Charles Hogan of West Hurley; also three sisters, Mrs. Eliza Smith of Philadelphia, Mrs. Julia Van Etten and Mrs. Margaret Buley of Kingston. Funeral services will be held from the late residence Saturday afternoon at 2 o'clock. Interment in Woodstock Cemetery.

The funeral of Mrs. Madeline Sessler McCormack was held from her late residence, 11 East Strand, this morning at 9 o'clock and at St. Peter's Church at 9:30 where a high Mass of requiem was celebrated for the repose of her soul by the Rev. George Huband. The cortege was large and a profusion of beautiful flowers testified the kind thoughts of her host of friends. The pall bearers were John Green, Joseph Rafferty, Thomas Aiken, Louis Green, John Dempsey and Edward Butler. Interment was in the family plot in St. Peter's cemetery where services were conducted by the Rev. Father Huband.

The funeral of William H. Ten Broeck formerly of this city, who died at Springfield, Mass., Sunday, February 27, was held on Wednesday, at 2:30 p. m., at the Funeral Chapel of A. Carr & Son, No. 1 Pearl street. It was largely attended by relatives and friends. The Rev. Dr. Lucas Bovee, pastor of the First Reformed Church, officiated and after conducting the service delivered an eulogy. the Ten Broeck family for years being members and workers of the church. Tuesday evening the members of Kingston Lodge of Elks conducted the Elks' funeral service when they assembled at the Funeral Chapel of A. Carr & Son. Interment was in Wiltwyck cemetery.

SHARKEY WILL HAVE NO FOUND ADVANTAGE

New York, March 3 (AP).—Jack Sharkey, Boston heavyweight, will enter the Madison Square Garden ring tonight with a 10 pound advantage in weight over his veteran British rival, Mike McTigue, for their 15 round eliminating match. Sharkey scaled 199½ and McTigue 179½ when they weighed in before the State Athletic Commission.

Two Views

If some of us could see ourselves as others see us, we'd wear a mask.

BUSINESS NOTICES
RUGAL CLEANERS.
Geo. W. Parish & Son, Phone 681.
RUG CLEANING, SHAMPOOING.

Farm Bureau Tractor School

Ulster County Farm Bureau With James Millard Cooperating Will Hold a Five Day Tractor School, Beginning Monday, March 7.

Final arrangements have been completed by the Ulster County Farm Bureau with James Millard cooperating, for the holding of the first tractor school ever held by the Farm Bureau in the county. This school is to be a five-day affair at which an intensive course in the care and repairing of all makes of tractors will be given by instructors B. L. Jennings and F. W. Barrett. Tractor owners are bringing in their own tractors regardless of the make. In addition to studying tractor engine principles and care they will themselves overhaul and repair their own machines under the instructor's supervision.

In outlining the purpose and reason for holding such a school Manager Wignten points out the many valuable lessons to be taught in the proper care of the "Iron Horse." He states it is of great value to know when a repair job has been properly done and to have an experienced man point out the effect of letting something go when repair is needed. Reseating and refacing valves is one lesson to be given; the need of over-sized pistons, how to properly check up and tighten bearings; effect of running loose bearings; effect of the air washer on the motor and many other valuable points in the use and care of the tractor.

While this is the first school held in the county all indications point toward its being even a greater success than were the recent blacksmith and farm shop schools.

A complete program for the entire five days follows. Those planning to attend should be present on the opening day rather than to wait to register later in the week.

The program:

Monday, March 7.

9:00-9:30 a. m.—Registration.
9:30-12:00 a. m.—Overhauling tractors.
1:00-2:00 p. m.—Lecture: Engine Principles.
2:00-4:00 p. m.—Overhauling tractors.
4:00-4.30 p. m.—Inspection of piston and cylinders.

Tuesday, March 8.

9.00-11:00 a. m.—Overhauling.
11:00-12:00 a. m.—Lecture: Tractor care (based on tractors in school).
1:00-2:00 p. m.—Demonstration: Honing of cylinders for oversize pistons.
2:00-4:30 p. m.—Overhauling.

Wednesday, March 9.

9:00-11:00 a. m.—Overhauling tractors.
11:00-12:00 a. m.—Lecture: Magneto principles and timing.
1:00-2:00 p. m.—Lecture: Wiring a Ford timer and adjusting coils.
2:00-4:30 p. m.—Overhauling of tractors.

Thursday, March 10.

9:00-11:00 a. m.—Overhauling of tractors.
11:00-12:00 a. m.—Carburetion principles.
1:00-2:00 p. m.—Carburetion principles continued.
2:00-4:30 p. m.—Overhauling of tractors.

Friday, March 11.

9:00-11:00 a. m.—Overhauling of tractors.
11:00-12:00 a. m.—Lecture: Location of tractor troubles.
1:00-4:30 p. m.—Practice in locating troubles and finishing up of tractors.

The James Millard & Son Co., Inc., Garage, 106-110 Prince street, selected for holding, the school is ideal as it is well lighted, heated and roomy. Arrangements will be made for all to have lunch together at a nearby restaurant. Several plan to bring a lunch along.

A Chicken Supper.

A chicken supper will be served under the direction of Mrs. May Stanford, conference worker of the Franklin Street A. M. E. Zion Church, at Odd Fellows' Hall, corner of Ten Broeck and Bruyn avenues, Friday from 6 p. m. until all have been served.

Explaining Meteors

Meteors are never seen from the earth except when they come in contact with the earth's atmosphere. Their speed through the atmosphere causes them to burn and produce the light which we see. They are then within the clutches of the gravity of the earth and always fall toward it. —Pathfinder Magazine.

"Dry" Bill Goes To President

Washington, March 3 (AP).—The final section of the Administration's prohibition reorganization bill was completed today when the senate accepted Senate revisions. The bill now goes to the President.

PORT EWEN.

Port Ewen, March 3.—The Ladies' Society will be entertained this evening in the Sunday school room of the Reformed Church. Mrs. [illegible] Sleight and Mrs. Alexander [illegible] will be the hostesses of the occasion.

The W. C. T. U. are planning to send a package of magazines to the Navy Hospital at Brooklyn. Any one who wishes to contribute magazines old or new, leave them at the home of Mrs. Loretta Lockwood, Salem street or Mrs. James [illegible] on Bayard street not later than Monday, March 8.

Miss Bessie Sleight of Rondout is employed as forelady in L. Bernstein & Wagemen's Dry Goods Store in New York city purchasing goods for her department.

Mr. and Mrs. Benjamin Deuel of Stout avenue attended the Robert Choral Club Concert at the High School Auditorium in Kingston, Monday evening.

Mid-week prayer service this evening at 7:30 o'clock in the Methodist Episcopal Church.

There will be Scotch Dancers in costume, at the entertainment in the Methodist Episcopal Church here on Friday night, March 11. Many other attractions will be announced later.

The amount cleared from the recent of P. Fair was $662.00. The committees in charge are very thankful to all who helped make the fair such a success, especially the interest manifested by the auxiliary of the Pythian Sisters.

FIRST DEGREE MURDER AGAINST FORMER POLICE

Canton, Ohio, March 3 (AP).—A Stark county grand jury returned a first degree murder indictment against Floyd Streitenberger, a former member of the Canton police department, charging him with complicity in the Don. R. Mellett, assassination.

DIED.

FULTON—In this city March 1, 1927, Antoinette, wife of the late James A. Fulton.
Funeral from the home of her daughter Mrs. Chauncey S. Main, 47 Clinton avenue on Saturday at 2 p. m. Relatives and friends are invited.

PROPPER—At Union Center, N. Y., March 1, 1927, Philip H. Propper.
Funeral at residence, Friday, 3:30 p. m. Relatives and friends invited.

RAFFERTY—In this city Tuesday, March 1, 1927, William F. Rafferty beloved husband of Mary Rogers and brother of John Rafferty.
Funeral will be held from his late residence, 262 Broadway, Friday morning, March 4, at 9 a. m. and at St. Mary's Church at 10 o'clock where a solemn high Mass of requiem will be offered for the repose of his soul. Interment in the family plot in St. Mary's cemetery.

ATTENTION, KINGSTON LODGE, B. P. O. E.
Members of Kingston Lodge of Elks, No. 550, are requested to meet at the late residence of William F. Rafferty, 262 Broadway, at 1:30 p. m., Thursday, March 3, when Elks' service will be conducted over our brother, William F. Rafferty deceased.
CHARLES J. MULLEN, Secretary.

Attention K. of C.
All members of Kingston Council No. 275, Knights of Columbus are requested to meet at the Home, Broadway and Andrew street, this evening at 8 o'clock to repair to the home of our late Brother, William F. Rafferty to recite the Rosary.
FLORIAN P. WINGERT, Grand Knight.

In Memoriam.
In sad and loving remembrance of our dear daughter, Nettie Hasbrouck who departed out of this life four ages today, March 3, 1920. Sleep the land of peace and rest. God bless you, dear one, where found joy and happiness.
MR. AND MRS. GEO. HASBROUCK AND FAMILY.
—Advertisement.

80 Investments In One
Collateral Trustee Shares Of The
NEW ENGLAND INVESTMENT TRUST, Inc.
A direct participating share in the business of 80 leading corporations, including American Tel. & Tel.; U. S. Steel, General Motors, Standard Oil of N. J., New York Central and 75 others, all listed stocks.
SAFETY — INCOME
INCREASE IN VALUE
Dividends over 6% in 1926
Send for Booklet K-29
I. STUART WILLIAMS
103 St. James Street — Telephone 42

CLASSIFIED ADVERTISEMENTS

One Cent a Word

No Advertisement Less Than 25 Cents.

FOR SALE.

OR SALE—Seasoned wood; largest 20 rack load in the city; sawed or split. Clearwater. Phone 2288.

OR SALE—Enormous line of new and used stoves and combination coal and gas ranges; stove repairs for all makes of stoves. M. Kaplan Furniture Store, 66-68 North Front street. Phone 2068.

OR SALE—Several used upright pianos, in good condition, for sale or rent. Fred C. Winters, Colonial avenue. Phone 1115-J.

OR SALE—Hardwood, stove lengths, split or uncut. Ed T. Myers.

OR SALE—Used pianos, prices from $100 up. Pianos to rent. H. Winter's Sons, Inc., 326 Wall street, opposite Kingston Theatre.

OR SALE—Photo supplies, films, plates, cameras, printing paper, etc. O'Reilly's, 330 Broadway and 26 John street.

OR SALE—Ice, $2 per ton. John A. Fisher, 256 Abeel street. Phone 1270.

OR SALE — Hardwood, stove length. Vogel, 82 Abeel street.

OR SALE—Seasoned wood, $4 truck load. Sawed or split. William Davis. Phone 382-W.

OR SALE—Seasoned wood, sawed-up boards and blocks in stove lengths, large truck load, $4.50, delivered in Kingston. Martinis Sons, 269 First avenue. Phone 1393-M.

OR SALE — New five-piece breakfast suites, $17, any color desired. Cohen, 13 Hasbrouck avenue.

OR SALE—Freight elevator, capacity 1,500 pounds, formerly used by Mohican Store, bargain to quick buyer; must be taken out because of improvements underway; good condition. John J. McCabe, restaurant, 291 Wall street.

OR SALE—Unclaimed storage furniture. Why buy new if you can get furniture as good as new for half price. A. Kresig, 760 Broadway.

OR SALE—Front room suite, bedroom suite, like new; dressers, chairs, rocker and bed. Call 724 Broadway.

OR SALE—Baby chicks orders received now for March and April; quality chicks. Twaalfskill Poultry and Fruit Farm, 293 West O'Reilly street. Phone 1067 R.

OR SALE—Bait fish. 139 Hunter street.

OR SALE—Certified Leghorn baby chicks, also chicks from certified males mated with selected hens, March and April delivery. Orchard Knoll Poultry & Fruit Farm, Frederick Davis, Owner, Stone Ridge.

OR SALE—Baldwins, Yorks, Greenings, $1 bushel. W. Heinle, R. F. D. 1, Box 109, Kingston.

OR SALE—Glenwood range, practically new, $25. Mrs. Edwin Doyle, Ulster Park. Phone Ulster Park, 8-F-4.

OR SALE—Westinghouse radio, one tube and ear phones, complete, cheap. Phone 381-W.

OR SALE—S. C. White Leghorn baby chicks from high producing hens, mated to closely selected males; healthy and vigorous; will develop into active layers. Homeland Farm, Rosendale, N. Y.

OR SALE—Dining room table, chairs and crib. 50 Grand street.

OR SALE—White Leghorn hatching eggs. DeForest Bishop, Stone Ridge.

OR SALE—NUMEROUS DISHES AND SOME ANTIQUES. 13 BELVEDERE STREET.

OR SALE—Concrete mixers. Caulfield Supply Co., Kingston, N. Y.

OR SALE—Three-burner gas plate, reasonable. Call evenings, 45 Downs street.

OR SALE—Mangel beets. H. E. Van Winkle, Stone Ridge.

OR SALE—Special sale of table lamps reduced to $3.75. Robert Wirth, 652 Broadway.

OR SALE—Authorized dealer for Freshman Masterpiece radio. Before buying hear the new one control. Send for latest catalogue. Installed and sold on easy terms. Ashokan Garage, Ashokan, N. Y.

OR SALE—Steam shovel, traction wheels, bargain. Phone 1674 or 772-W.

OR SALE—Clam chowder at Wolfe's, 97 Abeel street.

OR SALE—Shredded corn stalks, mixed hay. Willis Farm, Lomontville, N. Y.

OR SALE—Wood, large truck load, $5, delivered. Telephone 14-F-22.

OR SALE—Queen Anne model golden oak dining table and china closet. Phone 784-J.

OR SALE—Roasting chickens, fricassee and soup. We deliver free. 111 Hurley avenue. Phone 1775-R.

OR SALE—Seventy-five yearlings, White Leghorns, $1.25 each. 56 Howland avenue.

OR SALE—Radio sets, latest cabinet models, one Sparton, five tubes; one Metrodyne, seven tubes, electric or storage battery. Factory guaranteed. F. Weeks, 75 Prospect street.

OR SALE—Gasoline heater, one meat block, one double dial scales and one meat rack and sheet iron stove, all new, for sale cheap. Sanitary Meat Market, 349 Broadway.

OR SALE—Clam chowder every Friday at Ketterer's Bakery, 176 Smith avenue. Telephone 1208.

OR SALE—Or trade steam vulcanizer complete. Accord Garage, Accord, N. Y.

OR SALE—Boston Terrier puppies, six months old, beautiful pedigreed stock. Indian Valley Inn, Kerhonkson. P. C. Morse. Phone 12R.

OR SALE—One six and two five-foot floor show cases, bevel-plate glass, open, golden oak finish. Brown Auto Supply Co.

OR SALE—Baled hay, Clover and Timothy, ton or carload. John Geary, Kerhonkson, N. Y. Phone 109.

OR SALE—Leather, rubber heels, findings, shoes repaired, price moderate. 124 Broadway.

OR SALE—One pair of French doors. Phone 1278-W.

OR SALE—Pianos, organs, e-bargains; upright pianos, $100. A. E. Thomas, Music Store, 297 Wall street. Clermont Bldg.

OR SALE—Six-piece bedroom suite, one bench wringer and one tub wringer, $5 each; two oil stoves, $10 each; two oil heaters, $5 each. Phone 1823-W, between 1 and 2 p. m.

OR SALE—Very fine Police puppies, very reasonable. Barnett's Filling Station, Ulster Park, N. Y.

OR SALE—Furniture, beds, bureaus, tables, chairs etc.; will sacrifice. 45 Crown.

OR SALE—Horse and fresh cow. Costello Farm, Flatbush avenue.

OR SALE—Barber shop fixtures and safe, Bruce Hahn, Port Ewen. Phone 2161-R.

OR SALE—Blacksmith tools. Inquire at the house of Mrs. Martha Van Vliet on Dubois street.

OR SALE — Barred Rock cockerels, Thompson strain, $5 and $10; eggs, 15c each. Ed Fiero, Port Ewen. Phone 2123 W.

OR SALE—Dining room set. Inquire 169 Hasbrouck avenue.

REAL ESTATE FOR SALE.

OR SALE—Seven room house, all modern conveniences, garage. Best up-town section. Call, forenoon, Mrs. Russell, 289 Wall street, Kingston, N. Y. Phone 2288.

OR SALE—Two-room house, all modern improvements. 249 Abeel street.

OR SALE—One and all modern and practical stone, eight-room house, all improvements; three-car garage; two acres of land; A-1 good location, on State road; price $25,000, good terms. Arthur S. Reynolds, Phone 2547.

OR SALE—Very fine Police puppies, very reasonable. Barnett's Filling Station, Ulster Park, N. Y.

OR SALE—Furniture, beds, bureaus, tables, chairs etc.; will sacrifice. 45 Crown.

OR SALE—Horse and fresh cow. Costello Farm, Flatbush avenue.

OR SALE—Barber shop fixtures and safe, Bruce Hahn, Port Ewen. Phone 2161-R.

OR SALE—Blacksmith tools. Inquire at the house of Mrs. Martha Van Vliet on Dubois street.

OR SALE — Barred Rock cockerels, Thompson strain, $5 and $10; eggs, 15c each. Ed Fiero, Port Ewen. Phone 2123 W.

OR SALE—Dining room set. Inquire 169 Hasbrouck avenue.

One Cent a Word

No Advertisement Less Than 25 Cents.

REAL ESTATE FOR SALE.

FOR SALE—Seven-room house; uptown; all modern improvements; two-car garage; lot 80x150; $18,500. Shatemuck Realty Co. Phone 1696.

FOR SALE—In Port Ewen, two houses, one seven rooms, one six rooms, improvements; also one 32-volt home lighting plant. Phone 2215-W.

FOR SALE—Several very attractive bargains in small farms and summer boarding houses near Kingston; also two good paying community grocery stores. James E. Snead, 256 Wall street. Phone 1694.

FOR SALE—In Port Ewen, eight-room house, first-class condition, part improvements; lot 60x100; $4,000, half cash, A-1 good buy. Six-room house, hot water heat; large lot; wonderful view of the Hudson; $6,500, good terms. Arthur S. Reynolds, 269 Washington avenue. Telephone 2547.

FOR SALE—Seven-room house, all improvements; two-car garage. Nine-room house, improvements. Two eight-room houses, all improvements. Double house, all improvements. Phone 2577. 46 Foxhall avenue.

FOR SALE—Nine-room house, all improvements; two acres of land; hennery for 1,000 chickens; store, gas and oil station; also ice cream parlor; near Kingston, on the main highway; $10,000, good terms. Arthur S. Reynolds, 269 Washington avenue. Phone 2547.

FOR SALE—Here is a good buy, gas and oil station, Wayside Inn, on main highway, eight-room house, all improvements except gas; two acres land; four-car garage; large hennery; separate roadstand for ice cream and soft drinks; number fruit trees; best location in county; $10,000, good terms. Arthur S. Reynolds, 269 Washington avenue. Telephone 2547.

FOR SALE OR RENT—Cottage in Malby Hollow. Phone 341-M.

FOR SALE—House, all improvements, on Washington avenue; easy terms. C. J. Mullen, 125 North Front street.

FOR SALE—Gas and oil station, 600 feet on State road, including six-room house, all improvements; large chicken house; 20 acres; 10 acres of grapes, pear, cherry and peach trees; full price only $9,000, terms. W. H. Gill, 3 East Strand.

FOR SALE—New six-room house, all improvements, oak floors, pipe heat, gas range, Ruud heater; concrete garage; uptown; $5,900. Six-room house, oak floors, chestnut trim, hot water heat, tile bath, built-in ironing board; heated garage, A-1 location; $7,500, $1,500 cash, balance on mortgage. Eight-room house, all improvements; two-car garage; apples, pears and berries; this home is offered for sale, completely furnished, for only $6,450, good terms. Two-family house, all improvements, everything separate, entrances, porches, heaters; rented for $100 per month on lease; never vacant; best location in Kingston; if you want a good home and investment call and see me; will make terms to suit the purchaser. Double house, seven large rooms each side; two-car garage; rented $35 a side; best location; price $12,800. Store, gas and oil station, ice cream parlor, six large rooms over store, hot water heat; two-car garage; $11,500, good terms. Arthur S. Reynolds, 269 Washington avenue. Telephone 2547.

FOR SALE—Six-room residence, all improvements, oak floors, built-in bath, breakfast nook. W. H. Gill, 3 East Strand.

FOR SALE—Cheap, good seven-acre farm, near city, nice seven-room residence in the city. Bennett, 302 Fair street.

FOR SALE—Two-family house, fine condition; one block from Broadway; heat, electric, toilet, water and gas; two-car garage; $6,100, easy terms. Shatemuck Realty Co. Phone 1696.

FOR SALE—Building lots, 2½ to 5 acres, electricity available, near state road, three miles from Woodstock. "C. M.", Route 2, Box 120, Saugerties.

FOR SALE—Two-family house, modern improvements, 13 rooms, bath, hardwood floor, price $7,800, first mortgage $2,200, easy terms. SAM MANN, 146 Broadway.

FOR SALE—At West Hurley, new six-room cottage and a five-room cottage, small cash payment, balance as rent; also several fine building lots; bring plans and let me build a house to suit you; $500 to $1,000 cash, balance as rent. John H. Sure. Phone 13-F-4.

FOR SALE—Dandy seven-room house, improvements; auto repair shop; ½ acre land; $4,200; your own terms. John Dellay, Rosendale, N. Y.

FOR SALE—Double house, 120 Fair, six rooms, bath each side, all improvements. Mrs. Boice, 110 Fair.

WANTED—Six-room house with large level road frontage, on State trunk highway, between Newburgh and Kingston, No. 10, shade, level land, good water; will inspect any property where particulars as to terms, location, etc., are given with photo; no agents; will buy direct from owner. E., Box 17, Kingston Freeman.

FOR SALE—Sacrifice, two acres of land. 216 Lucas avenue.

FOR SALE—Six-room house. Inquire 41 Manor Place.

FOR SALE—Large house and grounds on Broadway, Port Ewen; terms reasonable. Apply Room 1121, 137 Nassau street, New York City.

FOR SALE—Twenty-five acre farm, barn, stone house. George H. Weeks, Stone Ridge.

FOR SALE—Seven-room brick house; best uptown section; hot water, heat, bath, electricity, hardwood floors; lot 50x100; $7,500, $2,500. SAM N. MANN, 146 Broadway.

FOR SALE—Rare opportunity for home or investment, two seven-room well built houses; lot 100x120; nice location; total $5,700, first mortgage $3,000, terms to suit. SAM MANN, 146 Broadway.

FOR SALE—Farms, city and country homes; business opportunities. Davis & Miller, 48 Main street.

USED CARS FOR SALE.

FOR SALE—Dodge sedan, in A-1 condition, good rubber, extra wheel; price $175. Phone 144-F-6.

WANTED.

WANTED—Housecleaning, 85 Garden street. Phone 2091-W.

WANTED—Moving van going to New York and vicinity about March 10, wants whole or part load either way. S. Tompkins, 32 Canton avenue. Phone 669.

WANTED—Private garage near uptown business section. "C. F.", Uptown Freeman.

WANTED—Return loads to New York or vicinity about March 1 to 10. Van Winkle & Sons, 203 Summit avenue, Jersey City, N. J., or Mrs. Bessie Robert, St. Remy, N. Y.

WANTED—To buy six or seven-room house with all improvements; must be near Wall street or Broadway. Write giving particulars and price. P. O. Box 28, Rondout Station.

WANTED—Good country home for Airedale watch dog. 3 Sterling street. Call 1353-R.

WANTED—To rent by young couple one family house with all improvements. Inquire 2230-J or 2431.

WANTED:—Repair everything, clocks, locks; keys made; phones moved. Thomas, 9 Abeel street.

WANTED—Small farm, about 5-20 acres, located either on a lake or stream and not far from Kingston. Write full particulars to "R. R." care Freeman.

WANTED—Rooms repaired, reshaped, re-paper furnished and collection guaranteed. Joseph Terry, Jr., 127 Clinton avenue. Phone 908 R.

WANTED—Painting and paperhanging; prices reasonable. 1262-M.

WANTED — Painting and paperhanging. Garage Bush, 39 Garden street. Phone 202-W.

WANTED—Painting and paperhanging. Phone Cairo 2008-R.

WANTED — Chair caning, furniture repaired. The Kingston Chair Shop, 49 Pearl street. Phone 326.

WANTED—Monday night cooky, 30 to 50 dozen. Uptown bird lover wishes eggs from healthy vigorous hens, state price. Box 29, Uptown Freeman.

WANTED—Housework Wednesday, Thursday and Friday. Phone 381-J.

One Cent a Word

No Advertisement Less Than 25 Cents.

FEMALE HELP WANTED.

WANTED—Lady cook for small country hotel; plain cooking; nice home-like place. Indian Valley Inn, Kerhonkson, N. Y. Phone 12R.

WANTED—Woman or girl for light housework and to mind baby. Mrs. Shattan, 42 North Front street.

WANTED—Competent maid for general housework. Apply C. V. D. Hutton, 27 West Chestnut street.

WANTED—YOUNG LADY WHO UNDERSTANDS CORSETS, TO TAKE CHARGE OF OUR CORSET DEPARTMENT; GOOD SALARY; STEADY POSITION. APPLY AT ONCE. MANAGER, L. B. VAN WAGENEN CO.

WANTED—Girl or woman as housekeeper; work light; state wages desired. Box 97, Mt. Marion, N. Y.

WANTED—Experienced waitress. Sahler's Sanitarium.

WANTED—Girl or woman for housework. 121 Fair street.

MALE HELP WANTED.

WANTED — Farm foreman, experienced with fruit; share proposition to reliable man; also assistant farmer. Phone 227-F-12.

WANTED—Helper for metal work. J. Moore, 9 Ten Broeck avenue.

WANTED—Solicitors, experienced, house to house; good salary and commission. Apply Kingston News Service, 29 Railroad avenue, 9-10 a. m. See Mr. Unger.

WANTED—Canvasser for Kingston, nothing to sell, easy work. Reply Canvasser, Downtown Freeman.

WANTED—Bakers. Apply Mohican Market.

WANTED—Farmer; must be married and have references. Brigham Brothers, East Kingston.

WANTED—Boys for routes. Kingston News Service.

WANTED—Young man for soda fountain. Apply McBride's Drug Store, 615 Broadway.

TO LET.

FOR RENT—Seven room flat, all improvements. 108 Cedar street.

TO LET—Apartment, two rooms, heat and hot water furnished. Merritt, 325 Clinton avenue.

TO LET—Store, good business location, corner Broadway and Foxhall avenue. Phone 641.

TO LET—House on Linderman avenue. Phone 341-M.

FOR RENT—Typewriters, Underwood, L. C. Smith, Remington, etc. O'Reilly's, 330 Broadway and 26 John street.

TO LET — Five-room flat, beautifully equipped with all improvements. Call Harry Netburn, 75 Broadway. Phone 514.

TO LET—Five rooms; adults. 105 Cedar street.

TO LET—Six-room flat, improvements. Phone 2751. H. Clearwater, 308 Greenkill.

TO LET—Six rooms, all improvements. 63 Stephan street.

FOR RENT—Garages and barn. 80 Downs street.

FOR RENT—Five rooms, all improvements, adults only, 113 Wall street. Phone 1093-J.

FOR RENT—Four rooms, $20. Inquire 69 Greenkill avenue.

TO LET—Tenant house. Inquire 60 Highland avenue. F. A. Waters, Sr.

TO LET—Two five-room flats, improvements, with or without garage; 184 Hurley avenue; inquire 180. Phone 2877-R.

TO LET—Second and third floors of garage building, No. 118 North Front street, for business purposes. Inquire 259 Wall street.

TO LET—Two ideal stores; central location. Inquire Hotel Ulster.

TO LET—Six-room cottage, modern improvements; 77 Gage street. Phone 2234-R.

TO LET—Lower flat, five rooms and bath, all improvements. Powers, 112 Tremper avenue.

TO LET—FLAT, 37 NORTH FRONT STREET, MODERN IMPROVEMENTS, NEWLY DECORATED. APPLY TO UP-TO-DATE CO., 305 WALL STREET.

TO LET—Store. Inquire 350 Broadway.

TO LET—On Fair street, two connecting office rooms with electric and water service. Phone 531.

TO LET—Newly renovated apartment, all improvements. Apply Greenwald's Shoe Store, corner Broadway and Abeel streets.

TO LET—Five-room apartment with all improvements. Inquire Samuel's Fruit Market, corner Broadway and Cedar street. Phone 1201.

TO LET—Two lower floors, five rooms, water, gas, toilet, electric. Inquire 140 Downs street.

TO LET—Five rooms, on the lower floor, 13 Belvedere street, with heat and electricity and toilet. Phone 1556-J, Mrs. Lockwood.

TO LET—Flat, with all improvements, on Fair street. Phone 1116-W.

TO LET—Six rooms, newly decorated. Phone 1822-J.

TO LET—Two five-room flats, with all improvements; cheap rent. Apply 967 Albany avenue.

TO LET—Garage; 22 Flatbush avenue. Phone 2276-R.

TO LET—Six-room flat. Improvements. Phone 612-J. Apply 330 Broadway.

TO LET—Up-to-date store, in four-story brick building, situate 32 East Strand and 31 Ferry street, Kingston, N. Y., in business district and adapted for all kinds of mercantile business; rent reasonable. Inquire Chris A. Murray's office in building.

TO LET—Six rooms. Inquire at 119 Hasbrouck avenue.

TO LET—Garage. 55 Downs street.

TO LET—Store, in good business location. Call 1286-J.

TO LET—Seven-room house, downtown, all improvements. Phone 833.

TO LET—Five rooms and improvements. 17 Hone street.

TO LET—Seven-room house, all improvements; 37 Downs street. Inquire Brinker & Casey.

TO LET—Five rooms, improvements. 181 Delaware avenue.

TO LET—Six rooms and bath; 98 Foxhall avenue. Inquire Schryver's Delicatessen, 139 Smith avenue.

TO LET—Seven rooms and bath, hot water heat; garage; $30. Shatemuck Realty Co. Phone 1696.

TO LET—Two four-room flats or one eight-room flat with all modern improvements. A. Adin, 107 Hone street.

FOR RENT—Four-room flat; $20; immediate possession. Ulster Realty Agency, 256 Fair street. Phone 142.

FURNISHED ROOMS.

FURNISHED ROOMS—With board. 330 Foxhall avenue.

FURNISHED ROOMS—2 Franklin street. Phone 2011-J.

FURNISHED ROOMS—Handsome furnished rooms, 289 Albany avenue.

FURNISHED ROOMS—Three rooms, all improvements. Phone 1777-R.

FURNISHED ROOMS—Kitchenette apartment, 20 Henry street.

FURNISHED ROOMS—120 Green street.

FURNISHED ROOMS—Three-room apartment, first floor, all improvements. 202 Fair street. Phone 1777-R.

FURNISHED ROOM—With kitchen; references required. 99 Thomas street.

FURNISHED ROOMS — And kitchenette, also single room, clean and warm. 77 Pearl street.

FURNISHED ROOMS—Uptown, kitchenette apartment, two or three rooms, also one single room. Phone 1709-R.

FURNISHED ROOM—Large pleasant room, all improvements. 34 West O'Reilly street. Phone 1259-J.

FURNISHED ROOM—Handsome room, steam heat, suitable for one or two gentlemen. Phone 1709-R.

FURNISHED ROOMS—Two large rooms for light housekeeping, all improvements. 27 Green street; also large front room, furnished. Phone 381-R.

Ringing Shoes Down in Florida

Frank DuFlon Writes Friends of Horseshoes Activities and Sends Score of Tournament—Hears Billy Sunday Preaching to 10,000 Crowd.

Frank DuFlon of this city, who spends the winter months at Tampa, Florida, writes an interesting letter of activities there, and also encloses score of the horseshoe tournament which was finished at St. Petersburg on February 24, and won by C. C. Davis. Putt Mossman, former champion, who was at the Ulster County Farm Bureau and Chamber of Commerce picnic at Forsyth Park last summer, finished fifth in the tournament.

Mr. DuFlon writes that Davis, who won the tournament is a former champion, and one of the best players he ever saw. In some games he had sixty and seventy ringers. DuFlon, himself, played in a match game at Tampa and won all three games. In his last game he made thirty ringers and six double ringers.

He also umpired a game of volley ball for the Washington team of the American League who are in spring training in Florida.

The last day in February was an extremely warm day, Mr. DuFlon writes and he was forced to don his Palm Beach suit. He has also heard Billy Sunday who is preaching to an audience of 10,000 every afternoon and evening.

Mr. DuFlon writes that he is enjoying the best of health and sends his regards to all his friends.

One Cent a Word

No Advertisement Less Than 25 Cents.

FURNISHED ROOMS.

FURNISHED ROOMS—Two and three heated rooms, furnished for light housekeeping, electric lights, gas for cooking, water in kitchen, good location. Mrs. Crane, 761 Broadway.

FURNISHED ROOMS—With board. 39 Van Buren.

FURNISHED ROOMS—Newly renovated apartment, improvements. 107 Henry. Modern.

FURNISHED ROOMS—230 Broadway.

FURNISHED ROOMS—Desirable furnished rooms. Call evenings, 45 Downs street.

FURNISHED ROOMS—Three-room apartment, 85 Clinton avenue.

FURNISHED ROOM — Large furnished room, with two clothes rooms, in private family, uptown. Telephone 718-W.

FURNISHED ROOMS—Fine large corner front room, well furnished, small one connecting, every convenience; ideal for couple, men or women. Phone 1755-M.

FURNISHED ROOMS—129 Clinton avenue.

FURNISHED ROOM—With board; private. 10 South Pine street.

FURNISHED ROOMS—4 South avenue.

FURNISHED ROOMS—For light housekeeping. 771 Broadway.

LOST.

LOST—36x6 tire chain. D. Ebel & son. Phone 1696.

LOST—Dog, Sunday, brown and black, chest, feet and tip of tail are white; answers name of Pete. Nelson, R. D. No. 3, Box 60, New Paltz, N. Y., Dashville Falls.

LOST OR STOLEN—Bank Book, No. 27565 of Rondout Savings Bank. Payment stopped. If found return to bank, 20 Ferry street. All persons are cautioned not to purchase or negotiate same.

LOST—License plate, New York 911556. Phone 1870-J.

LOST—English Spaniel, black with brown and white markings, license No. 320050. Finder kindly return to 21 Prince street, or phone 1253-W.

LOST—Black and white satin slip, pleated, between St. James street and telephone building. Reward. Phone 1046-J.

LOST—Small flat purse containing $10 bill in uptown section Tuesday afternoon. Finder please phone 1655-M. Reward.

LOST OR STOLEN—Bank Book, No. 46927, of Rondout Savings Bank. Payment stopped. If found return to bank, 20 Ferry street. All persons are cautioned not to purchase or negotiate same.

POSITION WANTED.

POSITION WANTED—Man, 35, wishes steady employment in city; is resident and property owner with many years' clerical experience; please answer stating salary and kind of work. Box No. 901, Uptown P. O., Kingston.

POSITION WANTED—Motherly lady will stay with children while parents are theatre going or calling evenings or afternoons; best references; prices reasonable. Phone 1765-J.

POSITION WANTED — Competent cook wishes position in hotel or restaurant. Phone 1060-M.

POSITION WANTED—As gardener or caretaker, reliable, married man, no children, permanent position, ready April 1, or would rent small farm; references Box 25, Uptown Freeman.

POSITION WANTED—Experienced chauffeur wants steady position. Phone 2282.

FOUND.

FOUND—Hound dog, black and white with brown on head. Leonard Colange, Bolesville Store, Bolesville, N. Y.

FOUND—Near St. Mary's Church, purse containing sum of money. Phone 381-J.

MISCELLANEOUS.

FURNITURE BOUGHT; best in city. Apply H. P. Corr. Phone 2289.

YOUNG Spaniard wishes to exchange letters with American girl. Write to Joe Granda, Box 27A Uptown Freeman.

WANTED!
Experienced Saleslady Permanent Position.
JACK CRAMER
5 E. STRAND ST.

FOR RENT
Modern flat of six rooms and bath, all improvements, heat, hot water heater, electricity, etc.; two large front connecting rooms; can be used for connecting purposes. Martin Hyzen, 32 North Front st.

MARLBOROUGH.

Marlborough, March 3.—Walter McElrath, who is in the U. S. Navy, is visiting his mother, Mrs. Augustus McElrath.

Mr. and Mrs. Frank Haddon and family of Newburgh visited at the home of Mrs. Thomas Newell Sunday.

Vernon Harcourt of Poughkeepsie visited friends in town on Monday.

The Ladies' Aid Society of the Methodist Church met Tuesday afternoon at the parsonage.

Lester Simpson, who underwent an operation at St. Luke's Hospital a few weeks ago, was able to sit up one day last week and it is hoped he will soon be able to return home.

Mrs. C. Wischoff is not gaining her health very rapidly.

The public card party planned by the Parent-Teacher Association of Marlborough for the benefit of its funds, will take place next Friday evening at the home of Mrs. John Rusk on the state road north of the village. Playing will begin at 8 o'clock sharp. Prizes are to be awarded for bridge, five hundred and pinochle. Many people are planning to form their own tables and purchasing four tickets for the group. Tickets may be obtained from members of the committee. The committee is composed of Mrs. John Rusk, Mrs. B. Herberich, Mrs. P. J. F. Gallagher, Mrs. Russell Kohl, Mrs. Joseph Morrow and Miss Louise Walls.

Mrs. Emmet Dixon is visiting friends in Pennsylvania for two weeks.

More than thirty-five persons were present Wednesday evening at the dime social held at the home of Mr. and Mrs. Fred Fowler. Games of all kinds and music by radio were enjoyed by all. Delicious refreshments, consisting of sandwiches, cake anad coffee were served by the host and hostess. The collection amounted to $3.25.

The sixty-third anniversary of the founding of the national Knights of Pythias organization was observed by Guiding Star Lodge of Marlborough, Saturday evening with a special program and social evening. Music, a playlet and an address by the Rev. M. C. Cavell, pastor of the Presbyterian Church, featured the evening. About fifty were present for the occasion. Mr. Cavell's address was of special interest to all present. The play, "Two Sweethearts for One", kept the audience in merriment for half an hour. A musical novelty offered by William Orr was also greatly enjoyed. Refreshments and dancing followed the entertainment. The program was as follows: Presentation of the flag with military salute, Isaac Halwick; prayer, the Rev. G. E. Montrose; song, America; address, the Rev. M. C. Cavell; play, "Two Sweethearts for One". Characters, Isaac Malwick, Jr., Mrs. John Baxter, Miss Gladys Clack; musical entertainment, William Orr.

Mrs. Jack Ferrara and four children are ill with the grip.

Miss Ethelyn Warren was a weekend guest of Miss Grace Chidgey of Middlehope.

Mrs. Henry Stefmus is recovering from an attack of pneumonia.

Mrs. Augustus Marcks of Brooklyn, who is visiting her daughter, Mrs. Thomas Greco, has been ill with grip and laryngitis the past week, but is improving nicely.

Mr. and Mrs. Robert Cole entertained a number of friends at dinner Tuesday evening.

Mr. and Mrs. William Stevens of Poughkeepsie have been visiting relatives in Marlborough the past week.

Miss Virginia Downer of Newburgh spent Sunday at the home of her parents, Mr. and Mrs. E. J. Downer.

The men of the Marlborough Methodist Church are prepared for their big turkey supper to be held on Thursday evening, March 3. A fine menu is promised. The speaker of the evening will be George F. Tibbits of Cornwall, formerly of New York. The church orchestra, which is steadily increasing its good reputation, will play during the evening. The men are in charge of the supper but the ladies will assist in its preparation. William Brown is chairman of the men's committee. There will be two servings, one beginning at 6 o'clock and one at 7. Tickets have been selling very rapidly. It is expected that approximately 200 will attend.

Miss Ethel Rusk and Miss Elizabeth Renner, who teach in Glens Falls, spent the week end at the home of Miss Rusk's parents, Mr. and Mrs. John Rusk.

Mr. and Mrs. John Tuttle spent Tuesday visiting friends in Leptondale.

Mrs. Melisa Valentine is slowly improving after a recent illness.

Homer Wiest, Jr., is confined to his home with the mumps.

Miss Loretta Fromel and aunt, Mrs. Victor Fromel, spent Friday and Saturday in New York city.

Miss Juliet Barry of Newburgh spent the week end at the home of her parents, Mr. and Mrs. C. H. Barry.

Mrs. W. P. Germany is ill with the grip.

The Marlborough Garage has sold an Essex coach to Philip Tracey Schantz of Highland.

Miss Mabel Benjamin is recovering from a severe case of tonsilitis and is able to be about the house.

Mr. and Mrs. William Zimmerman of Newburgh spent Sunday at the home of Mr. and Mrs. H. Stienbach.

Mrs. James McGowan is recovering from an attack of grip, also her little granddaughter, Margaret Daniels.

Mrs. S. B. Robinson of Auburn spent the week end as a guest of Mrs. Florence Ogden.

A daughter was born last Friday to Mr. and Mrs. John Monahan.

T. H. Mackey of Brooklyn spent the week end at the home of E. B. Warren.

The Marlborough Hose Company will soon be officially lodged in refitted quarters. The section of the McGowan building at the corner of Western avenue and King street, which the hose company has occupied for several years was improved and on March 1 the fire trucks were moved from the Marlborough Garage.

Thomas Newell and daughters, the Misses Mary and Sarah, attended the wedding of Charles Weed and Margaret Kaley at St. James Church in Milton on Tuesday, March 1. There was a reception at the home of the bride's parents, Mr. and Mrs. William Kaley, after the marriage ceremony.

The Presbyterian Church thimble tea was held at the home of Mrs. Malcolm Dunlop Thursday afternoon.

The installation of officers of the C. D. of A., Court of Santa Marie, of Marlborough, which was to be held on Sunday, February 27, was postponed indefinitely on account of illness in the family of Mrs. Lucy Morrow, who is grand regent of the court.

Miss Ina Durland spent the week end at her home in Hurleyville.

Miss Helen Staples, who teaches in Poughkeepsie, spent the week end at her home here.

Joseph Conerty of Newburgh, an employe of the Marlborough Garage, is ill at his home.

Mr. Sleight is visiting in New York city.

Mrs. Emmet Dixon is spending two weeks with friends in Pennsylvania.

John Ryan of Poughkeepsie spent the week end at his home here.

A number of local people attended the New York State Horticultural Society meeting in Poughkeepsie Wednesday. President J. G. Case of Lodus made the address. Professor Mundinger also spoke of his investigations of the pear psylla in Marlborough and Milton. Experiments were made with plaster of paris and found very encouraging.

Mrs. George Atkins of Poughkeepsie spent the week end at the home of her brother, Howard Kniffin.

Friday evening a party of friends and relatives gathered at the home of Mr. and Mrs. S. I. Cassels to help celebrate their fifteenth wedding anniversary. The evening was spent playing cards and music. Refreshments were served. The party broke up in the early hours of the morning. Mr. and Mrs. Cassels received many gifts, consisting of china ware, cut glass and pyrex ware.

Miss Mary Dixon is visiting at the home of Mrs. Peter Vento.

Mrs. L. W. Du Bois, who has been ill with bronchial trouble for the past two weeks is steadily improving under the care of Dr. Ferguson.

The Night Hawk Club dance which was to be held on Wednesday was indefinitely postponed because of sickness among the members.

William Kaley, Jr., of Jersey City spent a few days here this week.

John Hession of Thiells spent Friday and Saturday at the home of his uncle, Thomas Newell.

Mr. and Mrs. P. Manion and daughter, Rita, visited Mrs. Manion's parents, Mr and Mrs. William Tierney in Newburgh Monday and Tuesday.

Mr. and Mrs. Harry Geade of Jersey City spent the week end at the home of his sister, Mrs. B. F. Cecile.

A novel feature of Wednesday evening's study meeting held at the Marlborough Presbyterian Church was an old time minuet danced by eight of the young people. The dance was introduced by a charming recitation, "When Grandma Was a Girl," given in costume by Dori Lowery with musical accompaniment by Miss Nellie Groves at the piano and Dr. C. C. Zacharie on the violin. Miss Groves and Dr. Zacharie also played for the stately measures of the minuet. Those who took part were the Misses Marie Cavell, Glenda Fowler, Mildred Kirkland, Freda Lynn, Wendall Bloomer, Clarence Felter, Jr., Francis Johnston and Earl Mackey.

Mr. and Mrs. Tucker of Jamaica spent Tuesday at the home of Mrs. Tucker's parents, Mr. and Mrs. James Weed.

Mrs. F. W. Schwam of Flushing spent several days at her former home here.

Mr. and Mrs. Walter Betts and daughters of Long Island spent the week end here.

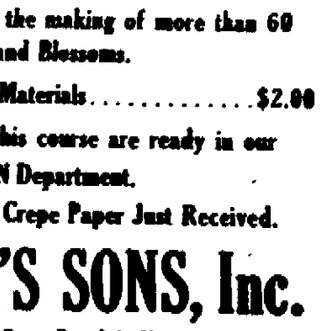
Mr. and Mrs. William Berean of New Paltz are visiting at the home of Mrs. Fred Hall.

Old Saying Discounted

The opinions of men who think are always growing and changing, like living children.—Hamerton. That saying about consistency being a jewel is mostly blah.—Grit.

Aching FEET
Relieve your tired, aching feet with soothing, comforting BAUME BENGUÉ—takes out inflammation, brings relief.
BAUME BENGUÉ
ANALGÉSIQUE (SAY BEN-GAY)

Dennison's Dennison's Dennison's
The New "Dennison-Craft" Home Course in
CREPE PAPER FLOWER MAKING
15 NOW READY.
Complete Instructions in the making of more than 60 Flowers and Blossoms.
Including Sample Outfit of Materials.....$2.00
Enrollment blanks for this course are ready in our DENNISON Department.
New Line of Decorated Crepe Paper Just Received.
E. WINTER'S SONS, Inc.
326 Wall St. Opp. Reade's Kingston Theatre.

ORPHEUM THEATRE
LAST TIMES TONITE
PRICES: Mat., 2:30, Chl. 10c Adults 25c
Eve., 7 & 9, Chl. 15c Ad. 30c & 35c
COMPLETE CHANGE OF SHOW.
DOUBLE FEATURES
FEATURE NO. 1.
Liberty Magazine $50,000 Prize Story
MANNEQUIN
with
Alice Joyce, Warner Baxter
Beautiful girls and gowns in a throbbing human interest story of "Cinderella-ups" appeal by the same author.
A Paramount Picture.
TO-NITE
GIFT NITE
Handsome Gifts Will Be Given Away.
FEATURE NO 2.

JACK HOXIE
IN
"Fighting Peacemaker"
FRIDAY AND SATURDAY
VAUDEVILLE
Featuring ADAMS & NEXTON REVUE in
"GIRLS ARE GIRLS"
A FIRST RUN PICTURE——"COLLEGE DAYS" with all star cast.

THURSDAY, MARCH 3, 1926.

Sun rises, 6:36; sets, 5:49.
Weather, clear.

The Temperature.

The lowest point reached by The Freeman thermometer last night was 18 degrees. The highest point reached up until noon today was 26 degrees.

Weather Forecast.

Washington, March 3.—Eastern New York: Fair and continued cold tonight; Friday fair with slowly rising temperature; diminishing northerly winds.

BUSINESS NOTICES

Chiropodist—Manfred Broberg, 65 St. James St., cor. Clinton Ave. Phone 764. Hours—9 to 5. Lady assistant.

CHAS. EDWARDS, Chiropractor, 297 Washington avenue. Daily 2-5 and 7-8 p. m. 'Phone 1633-M.

JOHN E. KELLY, Graduate Chiropodist, 286 Wall St. Tel., 420.

PETER C. OSTERHOUDT AND SON, contractors, builders & jobbers, 20 Lucas avenue. Phone 624-R.

LOUIS H. AHRENS,
Contractor, Painter, Paper Hanger and Decorator. 27 Shufeldt Street.

The Columbia Taxi Service, seven passenger cars for hire day or night. 'Phone 2693-W or 1626. A. W. HAHN, proprietor.

Fashionable dressmaking, also remodeling of all kinds. MADAME WILLIAMS, 156 St. James street.

COLONIAL TRUCKING CO.
Piano hoisting, dump trucks, moving and hauling. 642 Broadway, Kingston, N. Y. Phone 757.

Why lie awake at night? Drink "CHEV" the health coffee. Order from your grocer or phone 764.

Schedule of Auto Busses of High Falls-Ellenville Lines, effective on and after October 10:

Week Days—Leave High Falls, 7:45, 9:45 a. m.; 1:30 p. m. Leave Kingston, 9:00, 11:15 a. m. 4:10, 5:30 p. m.

Sundays. Leave High Falls, 9:30 a. m.; 3:00 p. m. Leave Kingston 11:15 a. m.; 4:00 p. m.

Saturday night only, leave High Falls, 6:30; leave Kingston, 11 p. m.

Ellenville and Kingston Bus, beginning January 3, will run winter schedule.

Leaves Ellenville, 7 a. m.; 1:10 p. m. Leaves Kingston, 10:10 a. m., 4:10 p. m.

Sunday, leaves Ellenville, 9:15 a. m., and Kingston, 3:30 p. m.

The bus will leave Ellenville at 8 a. m. instead of at 7 a. m., Saturdays, Sunday schedule on all Holidays.

The regular stops will be made by all busses.

The Daily Freeman is on sale at the following stands of the Schultz News Agency in New York city:

Forty-second street and Sixth avenue (southeast corner).

Forty-second street and Park avenue (in front of Grand Central Station).

Sale on remnants, factory mill ends, blankets, and "Kingston Maid" house dresses. David Weil, 16 Broadway.

FURNITURE MOVING.
Local and long distance. New York trips regular. Padded van. Goods insured while in transit. Kingston Transfer Co., 769 Broadway. A.

TRUCKING, MOVING, EXPRESS—Ameil Brothers, 27 O'Neil street, Kingston. 'Phone 2575.

MOVING, TRUCKING, EXPRESS. Local and long distance. Masten & Strubel, 742 Broadway. 'Phone 2312-M.

L. Sable, Ladies' and Gents' tailor and furrier, is now in his new location, 581 Broadway. Cleaning, pressing hemstitching and plaiting.

L. F. Bannon Co., 432 Broadway, telephone 91. Plumbing, Heating, Roofing, Cornices, Skylights, Leaders, etc. Estimates gladly furnished.

THE CADY DENTAL OFFICE.
Specializes in bridge work, plate work and painless extractions.

When it's trucking, local or long distance, call 535. FINN'S baggage express, 31 Clifton avenue.

Dozens of Bakers.

"Hey boss! rustle us out some more bread, we're all out again," yelled Tom from the pastry counter as The Boss strode down the aisle.

"I'll surely have to hire more bakers, our dough mixers can't keep up with the demand, ruminated The Boss as he sped back after the rush order.

"Say Hank! do you know of some good bakers I can get in a hurry?" questioned The Boss.

"No, but why don't you advertise in The Freeman?"

"But I want some immediately. If you advertise about two or three answer and when you have sorted them out you haven't any left," grumbled The Boss.

"I speak from experience Boss. Take a chance. It costs but a quarter."

The Boss 'phoned 2200 and dictated the following:

WANTED—Bakers. Apply

"Tom, you missed your calling," excitedly ejaculated The Boss Monday morning as his pastry clerk strolled in for work. "You should be giving out tips on a race track. I just ousted 39 prospective bakers that mobbed the place. The others are upstairs working already. I thought I'd have to call for police protection."

This sketch is based upon an experience of a Freeman advertiser.

SAMSONVILLE.

Samsonville, March 3.—Merritt Davis and family of Burnside spent the week end at the home of G. W. Davis.

Cecil Krum, G. W. Davis and Irvin Barringer assisted Victor Beesmer in sawing his large heap of wood on Friday last.

George D. Alsdorf and wife of Walden spent the week end with Mrs. Alsdorf's grandparents.

A. Haver spent a few hours at the home of his sister on Sunday.

Mrs. Irvin Barringer called on Mrs. M. P. Beesmer Tuesday.

Charles Kelsey and family, who have been visiting Mrs. Kelsey's parents, returned to their home Sunday at Blue Stores-on-the-Hudson.

D. Steen, who has been ill for some time, is improving.

Billions for Autos

Something over $14,000,000,000 a year is the automobile bill of this country.

BUSINESS NOTICES

Have slip covers made for your upholstered furniture now. Special prices quoted.

GREGORY & CO.

Parish Taxi Service. Sedans for funerals and weddings. Phone 20-W.

Turkish Baths and other forms of Hydrotherapy. Sahler's Sanitarium, 61 Wall street, Kingston, N. Y. One dollar and a half. Gentlemen, Monday, Wednesday, Friday. Ladies, Tuesday, Thursday. Afternoon or evening. Saturday, ladies or gentlemen, by appointment. Telephone 948.

N. Y. Remnant and China Gift Shop, 19 Broadway. Get your spring dress materials here. Silks, woolens, cottons, etc. We have a full line of the finest linens and novelty china. The best quality at the most reasonable prices.

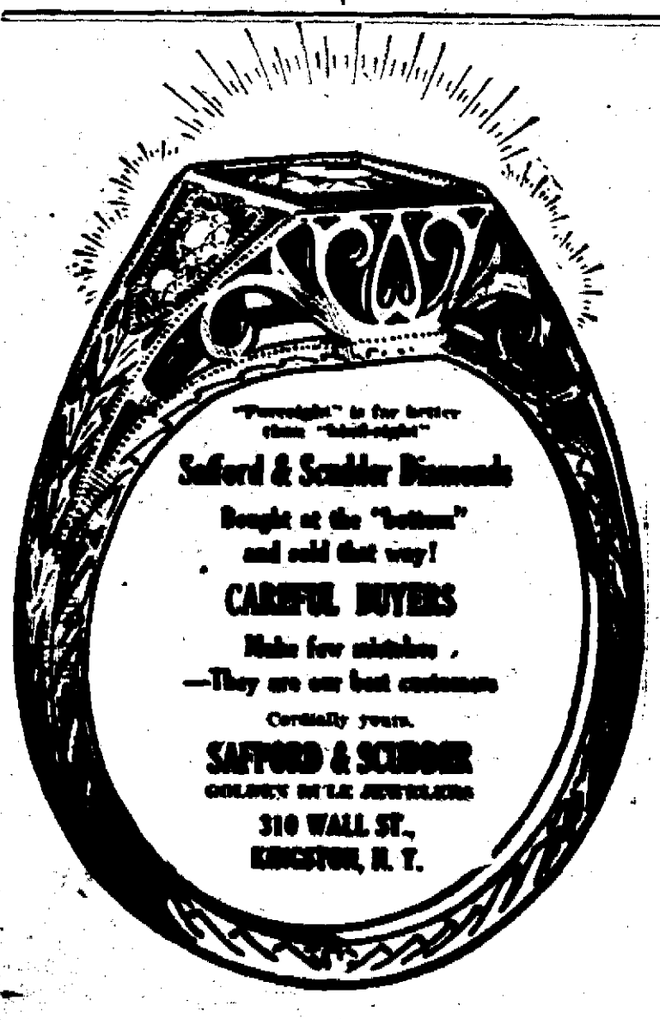
STORK BROS., TAXI SERVICE. Day or night. Phone 2180.

E. D. CUSACK.
PLUMBING AND HEATING.
'Phone 871-J. 198 Main street.

V. BURGEVIN HYATT.
Carpenter, contractor, jobbing. All kinds of alterations. 1272-W.

General Trucking-Machinery moved, closed vans for furniture. Packing and driving done personally. Goods insured while in transit. New York trips weekly. S. Tompkins, 22-26 Clinton avenue. 'Phone 642.

The State Window Cleaning Co., 35 Brook street, Kingston, N. Y. We clean everything under the sun. Phone 2156-M.



WCTU Regional Conference Mar 11

The Woman's Christian Temperance Union of the state of New York will hold a regional conference on Friday, March 11, at the First Methodist Church at Highland, with Mrs. D. Leigh Colvin, president New York State W. C. T. U., regional director.

County presidents participating are: Dutchess, Mrs. Gurdon Swift; Orange, Mrs. Ella Monroe; Putnam, Mrs. Milton F. Smith; Ulster, Mrs. J. Albert Palen.

State speakers are Miss Helen G. H. Estelle, corresponding secretary, New York W. C. T. U.; Miss Margaret Sloat, editor Woman's Temperance Work; Mrs. Martha Bell, director peace department; Mrs. George Brown, musical director. The public is invited to all meetings.

The program will be as follows:

10:15 A. M.

Song Service From "Everybody Sing"
Leader—Mrs. George Brown
Prayer Mrs. Martha Bell
Greeting Mrs. J. Albert Palen
The Purpose of the Conference Mrs. D. Leigh Colvin
Appointment of Committees
Membership
Literature
Courtesies
Roll Call of Trio Teams Miss Helen G. H. Estelle
Open Forum
The most important department in the W. C. T. U. today.
Building a program for the local union.
Ways in which the W. C. T. U. may best serve the prohibition cause in your community.
Discussion
State Plans
Organization
Budget
My Contribution To Law Observance
Woman's Temperance Work Miss Margaret Sloat
Peace Mrs. Martha Bell
Citizenship . . Mrs. Lottie Z. Elting
Noontide Prayer Mrs. Edward Young
Bible Reading . Mrs. Emma C. Payne

2:00 P. M.

Song Service From "Everybody Sing."
Prayer Mrs. Jesse Rose
Discussion—Standards of Excellence

2:30 P. M.

Membership Plans: "Building the Wall of Defense"
Extension Work
Young People's Branch
Junior W. C. T. U.'s
Loyal Temperance Legion

3:00 P. M.

Prohibition Symposium
Why Prohibition Came Mrs. Frances T. Rensley
How Prohibition Came Mrs. Emma B. Townshend
Holding Fast Prohibition Mrs. Milton F. Smith
Benefits of Prohibition Mrs. Clarence Elting
Offering
Solo
Reading: Program of Activities
The Union Signal
For Planning Programs Miss Katherine Deyo
For Practical Suggestions Mrs. Ella Monroe
Securing Subscriptions Mrs. Gurdon Swift
Disposal of Back Numbers Mrs. J. Albert Palen

7:30 P. M.

Song Service From "Everybody Sing."
Prayer . . . Rev. Richard Braunstein
Solo
Address Mrs. D. Leigh Colvin
Offering
Solo
Benediction

The Highland friends will provide lunch. Supper will be served in the church by the Ladies' Aid.

Mrs. J. R. Melius is chairman of the entertainment committee. She will provide night's lodging and breakfast in homes. Members should write Mrs. Melius early if they want such accommodation.

PLATTEKILL GRANGE
ENJOYS "YE OLDEN TIMES."

At the regular meeting of Plattekill Grange, No. 922, on Saturday evening, February 26, there was a roll call of seventy.

"Ye Olden Times" was in evidence in the various costumes, the program and the refreshments. Costumes were varied and interesting, some of them dating back to days of the Civil War. Those who insisted on modernism in dress were fined the amount of ten cents.

Mrs. Gerow Schoonmaker and Mrs. Edward Schoonmaker had charge of the program which follows:

Short talks on "Changes I have Seen in Farming" J. B. Minard
"Changes I have seen in Harvesting" by Nelson Hedges.
"Changes I Have Seen in Education," J. M. Chase.

Pantomime—"A Bachelor's Reverie." Characters: Bachelor, Charles Jenkins; country girl, Mrs. George Eckert; golf girl, Dorothy J. Powell; military girl, Muriel Hedges; society girl, Mrs. W. J. Van Wyck; college girl, Susie Foster; coquette, Bessie Harris; widow, Mrs. Edward Schoonmaker. Mrs. Charles Jenkins was the reader of the pantomime and Myron and Elizabeth Foster soloists.

Mrs. C. I. Thompson gave a reading "When Girls Were Calico." The program was interspersed with many of the good old-fashioned songs.

The refreshment committee served baked beans, brown and white bread sandwiches, apple sauce and gingerbread.

William Baker, Myron Foster and Charlene Everett will be in charge of the program for March 12, which will be entitled "Farm Conveniences." The refreshment committee: Mr. and Mrs. W. J. Van Wyck, Mr. and Mrs. Arthur Hammer, Mr. and Mrs. Charles Jenkins, Albert Cronk, Sheldon Hildreth.

White Ant Keeps Busy

The most reproductive insect in the world is the white ant, which lays fifteen eggs a day, according to Liberty.

TERSE TRUISMS

Ever notice how polite the average man is when he has something to sell?

A few days later the average man begins to boast of the good deed he did by mistake.

It's difficult for a woman to make a dollar go farther than the nearest bargain counter.

After making a strenuous effort to get out of a rut, many a man finds himself in a hole.

AROUND THE CITY

There is generally more discord in a church choir than the music would indicate.

Even if every man has his price, it doesn't always accord with his market value.

The Cynical Bachelor observes that where ignorance is bliss 'tis folly to get married.

You never can tell. Some women seem partial to men, others seem quite impartial.

The half of the world that doesn't know how the other half lives is not the feminine half.

We all want a run for our money, not stopping to consider that we may have to walk back.

The man who makes a cloak of his religion may eventually land where it's too warm for a cloak.

Whenever the devil feels the need of a good, hearty laugh he goes to a cemetery and reads the tombstone inscriptions.

"To err is human," quoted the Wise Guy. "And to say 'I told you so' is even more human," suggested the Simple Mug.

PELLETS OF TRUTH

The fellow who is riding his hobby expects all the world to get out of his way.

Every doctor knows a lot of women who can get sick whenever he needs the money.

Some people will even dodge pleasure in their eagerness to run and meet trouble.

A pessimist is a fellow who expects nothing, and is disappointed if he doesn't get it.

The Cynical Bachelor observes that the people who marry for money earn every penny of it.

Any poker player will tell you that misfortune comes in pairs, if the other fellow holds three of a kind.

According to the Bible man was made a little lower than the angels. But little is a mighty elastic word.

Muggins—"Puffdup has a wonderful vocabulary. He talks like a book." Buggins—"Yes, like an autobiography."

WIT AND WISDOM

Fashion note: A woman would rather know what the bride is married in than to.

"Pay as you go is a good motto," declares a writer. Among hotel proprietors, though, a better one is, pay before you go.

A woman novelist is of the opinion that a man ought to do his own mending. "As a man rips, so shall he sew," is evidently her motto.

"Among a certain section of modern women the lack of a sense of humor is obvious," observes a writer. Some women, however, can take jokes. Look at their husbands.

Much comment has been emitted by a New York actress refusing to have her name in electric lights outside the theater where she is appearing. The fact that this decision has caused a question indicates that she knows what she's doing.

BILLVILLE BRIEFS

All the literary folk in this section are hard at work swearing at the weather.

Judging by the way he's keeping up steam, the fireman in the sun hasn't time to mop his brow.

With the Georgia watermelon costing in the 60-foot west, we can snap our fingers at the ice trust.

Not one of the world reformers has used his head at reforming the weather.

Politics is as hot as the hereafter the voters may give some of the candidates.

The modern prodigal son has stopped the veal to allow time for the fat to go in quest for a living.—Atlanta Constitution.

Edmund's Inventions

The power propeller for steamships was patented by its inventor, John Ericsson, February 1, 1838. The designing and building of the famous Monitor were also the work of Ericsson. He came to America from Sweden at the age of thirty-five.



"And this," said the artist, "is my latest frieze."

"How perfectly wonderful," said the appreciative flapper. "It actually makes me shiver to look at it!"

Insomnia is sometimes caused by not being on good terms with one's conscience.

"Say, pa."
"Well, my son."
"I took a walk through the cemetery today and read the inscriptions on the tombstones."
"Well, what about it?"
"Where are all the wicked people buried?"

There may be plenty of work to do if you will only look for it. The trouble with some people seems to be that by the time they find it their energy is all but gone.

Humorous Stuff.

The editor called for home "humorous stuff"
To keep his subscribers smiling.
And so I thought I'd send him some
To keep the mush pot boiling.

I wandered in imagination
From Panama to Puget
And thus for seven days or more,
Showed tempus how to fugit.

I burned the midnight incandescent—
Blew out a couppla fuses.
And trespassed on the hours of sleep
To propitiate the muses.

But all a bit of humorous stuff,
Rewarded all my labors,
I began to think that writing jokes,
Ain't much of a snap, be jabers.

At last my wife, good soul, revolted,
To my deep humiliation;
And did the neighbors' washing,
To procrastinate starvation.

I walked the floor and tore my hair,
And frequently I swore some.
Until the game of humorique—
Grew mighty stale and boresome.

On every day, in every way,
As long as I could stand it—
I did my darndest and then quit;
The H C L demands it.

I might get rich a raising pigs,
Or maybe selling paint.
But however I bring the bacon home,
As a humorist—I ain't.

Customer—I want to return this book I bought, "Stories for all Occasions".

Bookseller—What's the matter with it?

"It's a fake! There's nothing in it for a man to tell his wife when he gets home late."

"Tommy, isn't it rather extravagant to eat both butter and jam on your bread at the same time?"

"Oh, no, mother. It's economy. You see the same piece of bread does for both."

Brass rushes in where brains fear to tread.

Nearly every man who loses his old hen takes to chicken chasing.

(Copyright, Office Cat Syndicate, Greensboro, N. D., and Washington, D. C.)

MORGAN HILL.

Morgan Hill, March 3.—All in this section who have been ill with bronchial colds or sore throat, are recovering.

Quite a large number attended an old fashioned dance at Ferro's Pine Crest Hall last Saturday night in response to invitations issued by the Misses Elsie Barthel and Edna Wieland. The hall was decorated with pink and blue streamers.

Despite much inclement weather there has been regular attendance at school here by teacher and children. The children however, admit that they are tired now of colds and snow.

World Loves Love Letters

All the world loves a lover and it also loves to snicker at his love letters when read in court in a breach of promise suit.—Florida Times-Union

RED PEPPER FOR COLDS IN CHEST

Ease your tight, aching chest. Stop the pain. Break up the congestion. Feel a bad cold loosen up in just a short time.

Red Pepper Rub is the cold remedy that brings quickest relief. It cannot hurt you and it certainly seems to end the tightness and drive the congestion and soreness right out.

Nothing has such concentrated, penetrating heat as red peppers, and when heat penetrates right down into colds, congestion, aching muscles and sore, stiff joints relief comes at once.

The moment you apply Red Pepper Rub you feel the tingling heat. In three minutes the congested spot is warmed through and through. When you are suffering from a cold, sinusitis, bronchitis, stiff neck or sore muscles, just get a jar of Rowles Red Pepper Rub, made from red peppers, at any drug store. You will have the quickest relief known.

NOTICE TO CREDITORS—In pursuance of an order of Hon. George D. Rowley, Surrogate of Ulster County, notice is hereby given, according to law, to all persons having claims against William H. Bruyn late of the Town of Esopus, County of Ulster, deceased, pursuant to section 206 of the Surrogate's Court Act, to present the same with the vouchers in support thereof, to the undersigned, their heirs, the Administrator of the estate of said deceased, at the office of Frank H. Traver, Attorney, at No. 276 Wall Street, Kingston, N. Y., on or before the 22nd day of June, next. Dated, December 9, 1926.

KATE BRUYN,
Administratrix.
FRANK H. TRAVER, Attorney,
276 Wall St., Kingston, N. Y.

DEAR PATRONS:

I've Played and Seen Many Great Comedies in my Career as a Theatre Man, But I Can Honestly State That

McFadden's Flats

with CHARLEY MURRAY and CHESTER CONKLIN, is the Funniest, Cleanest and Best Comedy That It Ever Was My Pleasure to See.

HARRY LAZARUS

Performances
Matinee, 2:30
Night
7 and 9

Auditorium Orchestra
S. Mollett, Director

ALL THIS WEEK AT THE AUDITORIUM
THEATRE
Opposite Central Post Office.
HARRY LAZARUS, Mgr.

Matinee
ADMISSION
Adults . . 25c
Children . 15c
Sat. & Holiday same as night
Night
Adults . . 40c
Children . 25c
Under 12 . 10c

Two For One Tickets Given by the Kingston Merchants Will Now Be Accepted.

NEW HOME Sewing Machines

If Your Old One is Worn Out We Will Exchange for a New One

At A Liberal Allowance

A Factory Representative Will Be Here on THURSDAY to demonstrate these Machines in Our Window.

GREGORY & CO.



A New Shipment Just Received

The very newest designs and Most Reasonably Priced.

PITTS & SONS
KINGSTON NEW YORK

EXTRA SPECIAL
HOLLOW HANDLE KNIVES and FORKS
SIX OF EACH—RUST PROOF
$10 For 12 Pieces
OPPENHEIMER BROS., Inc.
300 BROADWAY.

Use FREEMAN advertising regularly and consistently and results will surely follow.